



Gatwick Airport Northern Runway Project

Environmental Statement
Landscape, Townscape and Visual Resources Figures – Part 2

Book 5

VERSION: 2.0

DATE: MARCH 2024

Application Document Ref: 5.2

PINS Reference Number: TR020005

Legend

- Project Site Boundary
- 5km Buffer from Site Boundary (approximate study area for LTVIA)

Topography

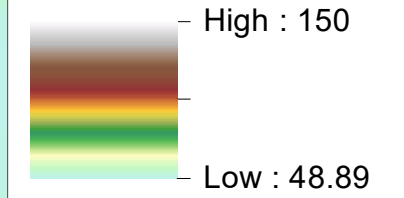

Source:
Ordnance Survey Terrain 5

DOCUMENT
Environmental Statement

DRAWING TITLE
Topography

DATE
July 2023

	DRAWING NO. FIGURE 8.6.1	REVISION For ES Issue
	DRAWN BY CR/JP	PM / CHECKED BY PE



Reproduced from Ordnance Survey map with the permission of Ordnance Survey on behalf of the controller of Her Majesty's Stationery Office © Crown Copyright (2023). License number 0100031673, 10001998, 100048492.

© Copyright 2023 Gatwick Airport Limited. No part of this drawing is to be reproduced without prior permission of Gatwick Airport Limited.

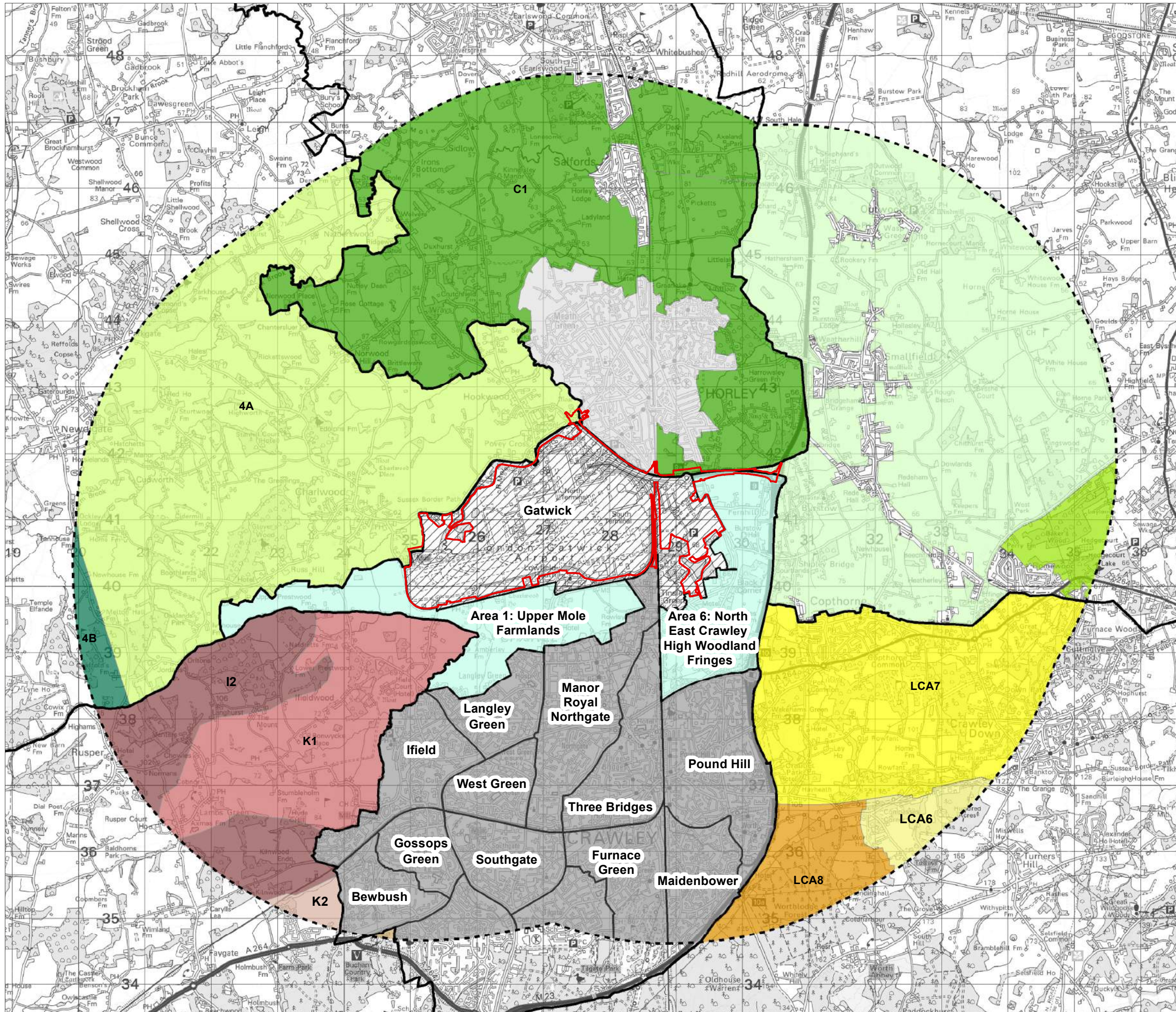

- Legend**
- Project Site Boundary
 - 5km Buffer from Site Boundary (approximate study area for LTVIA)
 - Gatwick Airport Urban Character Area
 - District Boundaries
- Crawley District**
- Crawley Urban Area (including neighbourhoods)
 - Crawley Character Areas
- Tandridge District**
- Low Weald Farmland
 - Wooded High Weald
- Reigate and Banstead (Sub-Areas)**
- C1 - Low Weald
 - Horley Townscape
- Mid Sussex District**
- LCA6 - High Weald
 - LCA7 - High Weald Plateau
 - LCA8 - Worth Forest
- Horsham District**
- I2 - Warnham & Rusper Wooded Ridge
 - K1 - Upper Mole Farmlands
 - K2 - Faygate & Warnham Vale
 - L1 - St Leonards Forest
- Mole Valley District**
- 4A - Open Weald
 - 4B - Wooded Weald

DOCUMENT

Environmental Statement

DRAWING TITLE

District Landscape and Townscape Character Areas within 5 km Radius

DATE

July 2023

	DRAWING NO.	REVISION
	FIGURE 8.6.2	For ES Issue
	DRAWN BY	PM / CHECKED BY
	CR/JP	PE

SCALE @ A3 1:55,000

Reproduced from Ordnance Survey map with the permission of Ordnance Survey on behalf of the controller of Her Majesty's Stationery Office © Crown Copyright (2023). License number 0100031673, 10001998, 100048492.

© Copyright 2023 Gatwick Airport Limited. No part of this drawing is to be reproduced without prior permission of Gatwick Airport Limited.

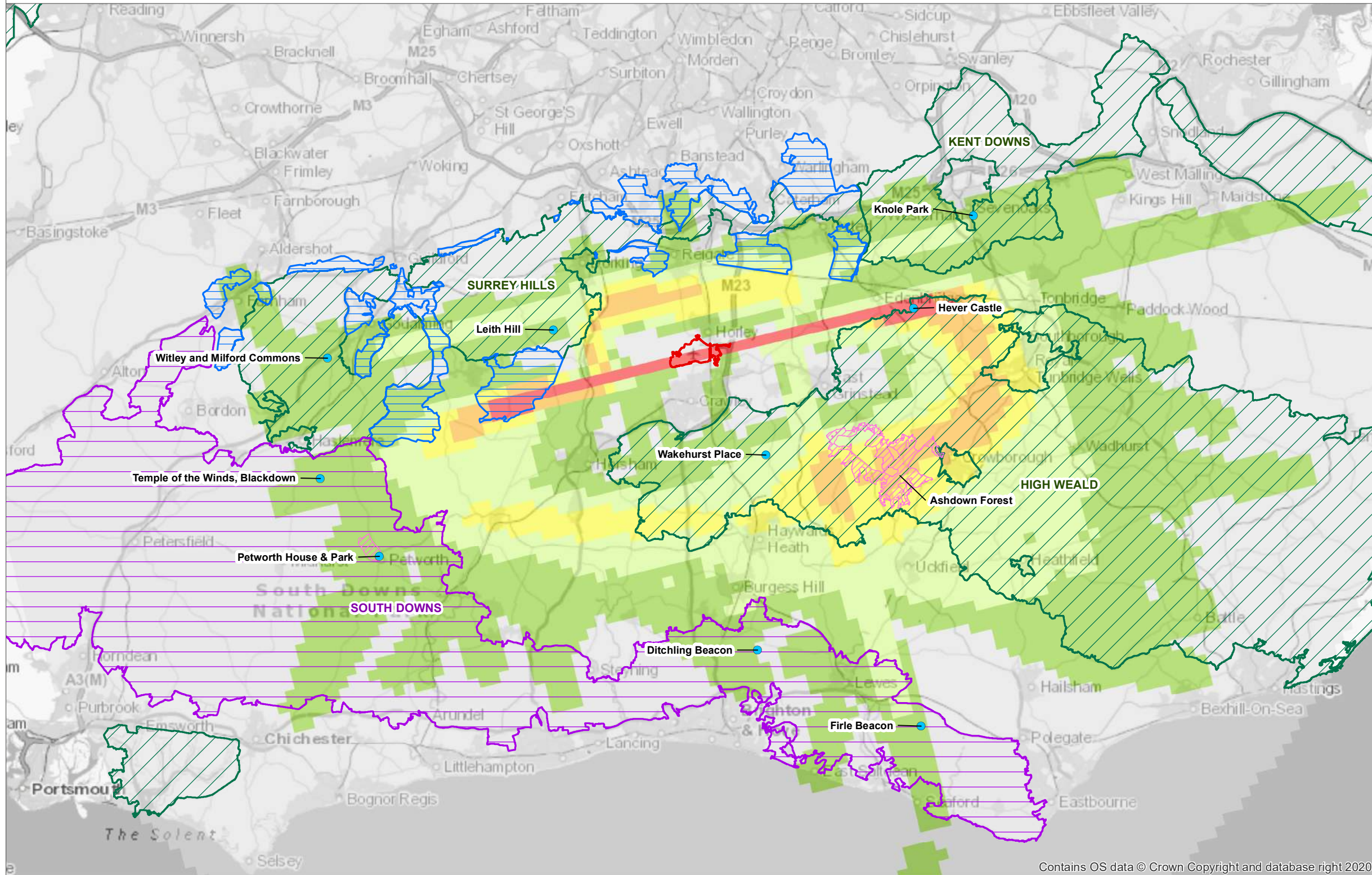

Legend

- Project Site Boundary
- Popular and Distinctive Locations Within Nationally Designated Landscapes
- National Park
- Area of Great Landscape Value
- Areas of Outstanding Natural Beauty

- Popular and Distinctive Locations Within Nationally Designated Landscapes
- Popular and Distinctive Locations Within Nationally Designated Landscapes

Gatwick All Flights - 1-day Mean

- < 1
- 1 - 10
- 11 - 50
- 51 - 100
- 101 - 200
- > 200

All overflights calculated at less than 7,000 feet above ground level

Source:
Natural England

DOCUMENT

Environmental Statement

DRAWING TITLE

2019 Baseline Gatwick Overflights

DATE

July 2023

ORIENTATION



DRAWING NO.

FIGURE 8.6.3

REVISION

For ES Issue

DRAWN BY

CR/JP

PM / CHECKED BY

PE

SCALE @ A3 1:400,000



Reproduced from Ordnance Survey map with the permission of Ordnance Survey on behalf of the controller of Her Majesty's Stationery Office © Crown Copyright (2023). License number 0100031673, 10001998, 100048492.

© Copyright 2023 Gatwick Airport Limited. No part of this drawing is to be reproduced without prior permission of Gatwick Airport Limited.

Contains OS data © Crown Copyright and database right 2020

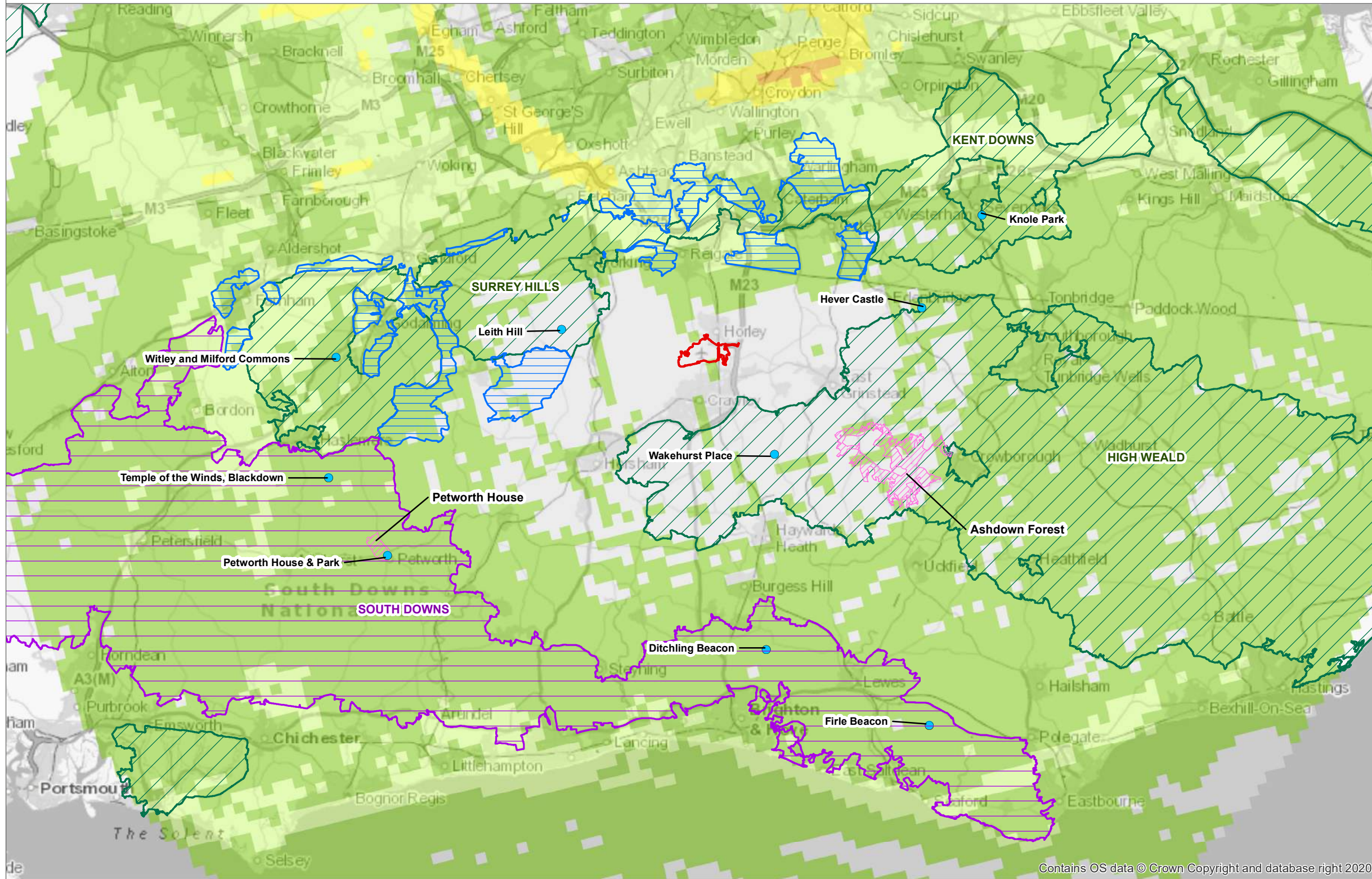

Legend

- Project Site Boundary
- Area of Great Landscape Value
- Popular and Distinctive Locations Within Nationally Designated Landscapes
- Areas of Outstanding Natural Beauty
- National Park
- Popular and Distinctive Locations Within Nationally Designated Landscapes

2019 Baseline Non-Gatwick Overflights

- < 1
- 1 - 10
- 11 - 50
- 51 - 100
- 101 - 200
- > 200

All overflights calculated at less than 7,000 feet above ground level

Source:
Natural England

DOCUMENT

Environmental Statement

DRAWING TITLE

2019 Baseline Non-Gatwick Overflights

DATE

July 2023

ORIENTATION



DRAWING NO.

FIGURE 8.6.4

REVISION

For ES Issue

DRAWN BY

JP

PM / CHECKED BY

PE

SCALE @ A3 1:400,000



Reproduced from Ordnance Survey map with the permission of Ordnance Survey on behalf of the controller of Her Majesty's Stationery Office © Crown Copyright (2023). License number 0100031673, 10001998, 100048492.

© Copyright 2023 Gatwick Airport Limited. No part of this drawing is to be reproduced without prior permission of Gatwick Airport Limited.

Contains OS data © Crown Copyright and database right 2020

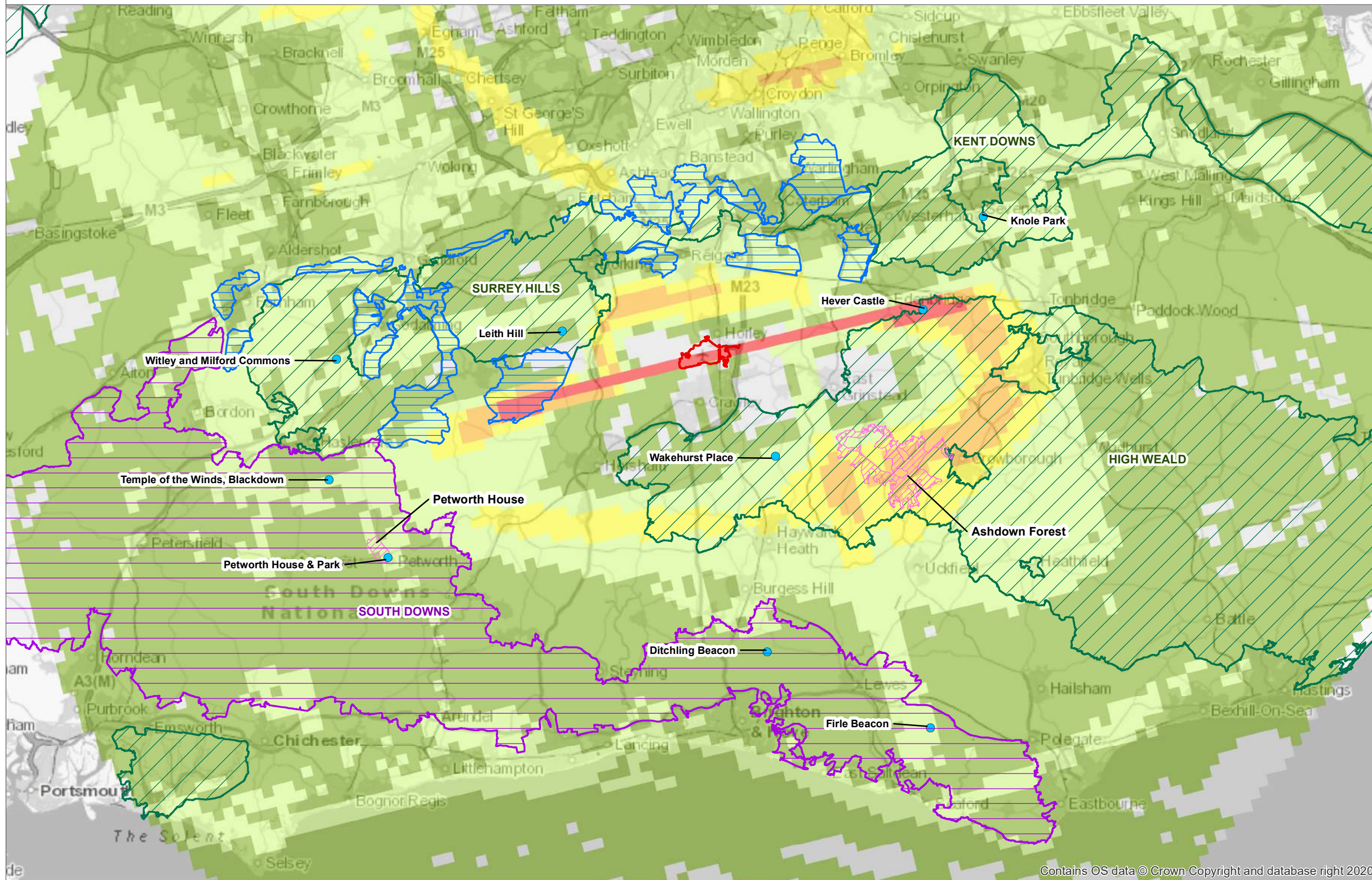

Legend

- Project Site Boundary
- Area of Great Landscape Value
- Popular and Distinctive Locations
- Within Nationally Designated Landscapes
- Areas of Outstanding Natural Beauty
- National Park
- Popular and Distinctive Locations
- Within Nationally Designated Landscapes

2019 Baseline All Overflights

- < 1
- 1 - 10
- 11 - 50
- 51 - 100
- 101 - 200
- > 200

All overflights calculated at less than 7,000 feet above ground level

Source:
Natural England

DOCUMENT

Environmental Statement

DRAWING TITLE

2019 Baseline All Overflights

DATE

July 2023

ORIENTATION



DRAWING NO.

FIGURE 8.6.5

REVISION

For ES Issue

DRAWN BY

CR/JP

PM / CHECKED BY

PE

SCALE @ A3 1:400,000



Reproduced from Ordnance Survey map with the permission of Ordnance Survey on behalf of the controller of Her Majesty's Stationery Office © Crown Copyright (2023). License number 0100031673, 10001998, 100048492.

© Copyright 2023 Gatwick Airport Limited. No part of this drawing is to be reproduced without prior permission of Gatwick Airport Limited.

Contains OS data © Crown Copyright and database right 2020

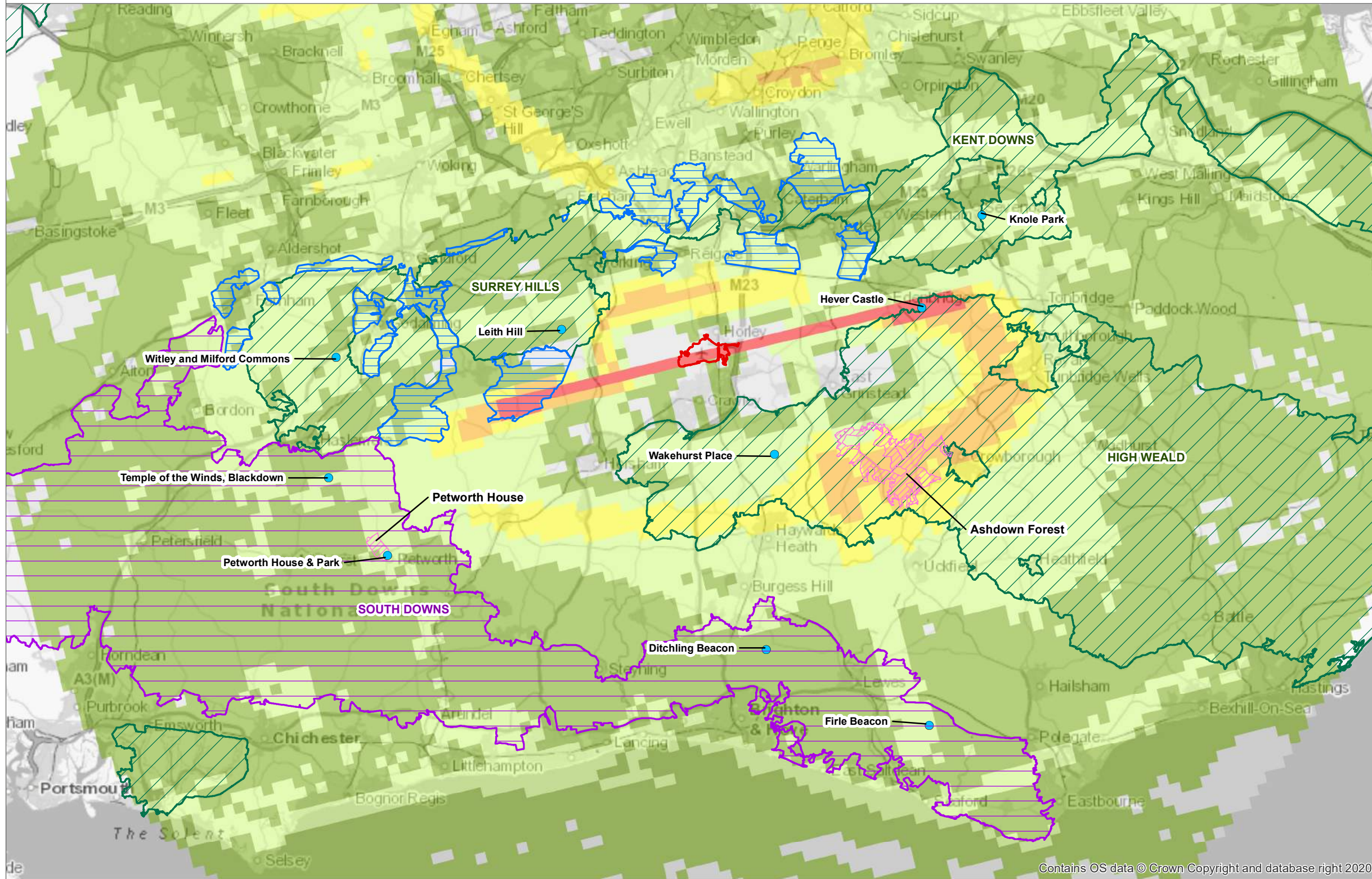

Legend

- Project Site Boundary
- Area of Great Landscape Value
- Popular and Distinctive Locations
- Within Nationally Designated Landscapes
- Areas of Outstanding Natural Beauty
- National Park
- Popular and Distinctive Locations
- Within Nationally Designated Landscapes

2032 Baseline All Overflights

- < 1
- 1 - 10
- 11 - 50
- 51 - 100
- 101 - 200
- > 200

All overflights calculated at less than 7,000 feet above ground level

Source:
Natural England

DOCUMENT

Environmental Statement

DRAWING TITLE

2032 Baseline All Overflights

DATE

July 2023

ORIENTATION



DRAWING NO.

FIGURE 8.6.6

REVISION

For ES Issue

DRAWN BY

JP

PM / CHECKED BY

PE

SCALE @ A3 1:400,000



Reproduced from Ordnance Survey map with the permission of Ordnance Survey on behalf of the controller of Her Majesty's Stationery Office © Crown Copyright (2023). License number 0100031673, 10001998, 100048492.

© Copyright 2023 Gatwick Airport Limited. No part of this drawing is to be reproduced without prior permission of Gatwick Airport Limited.

Contains OS data © Crown Copyright and database right 2020

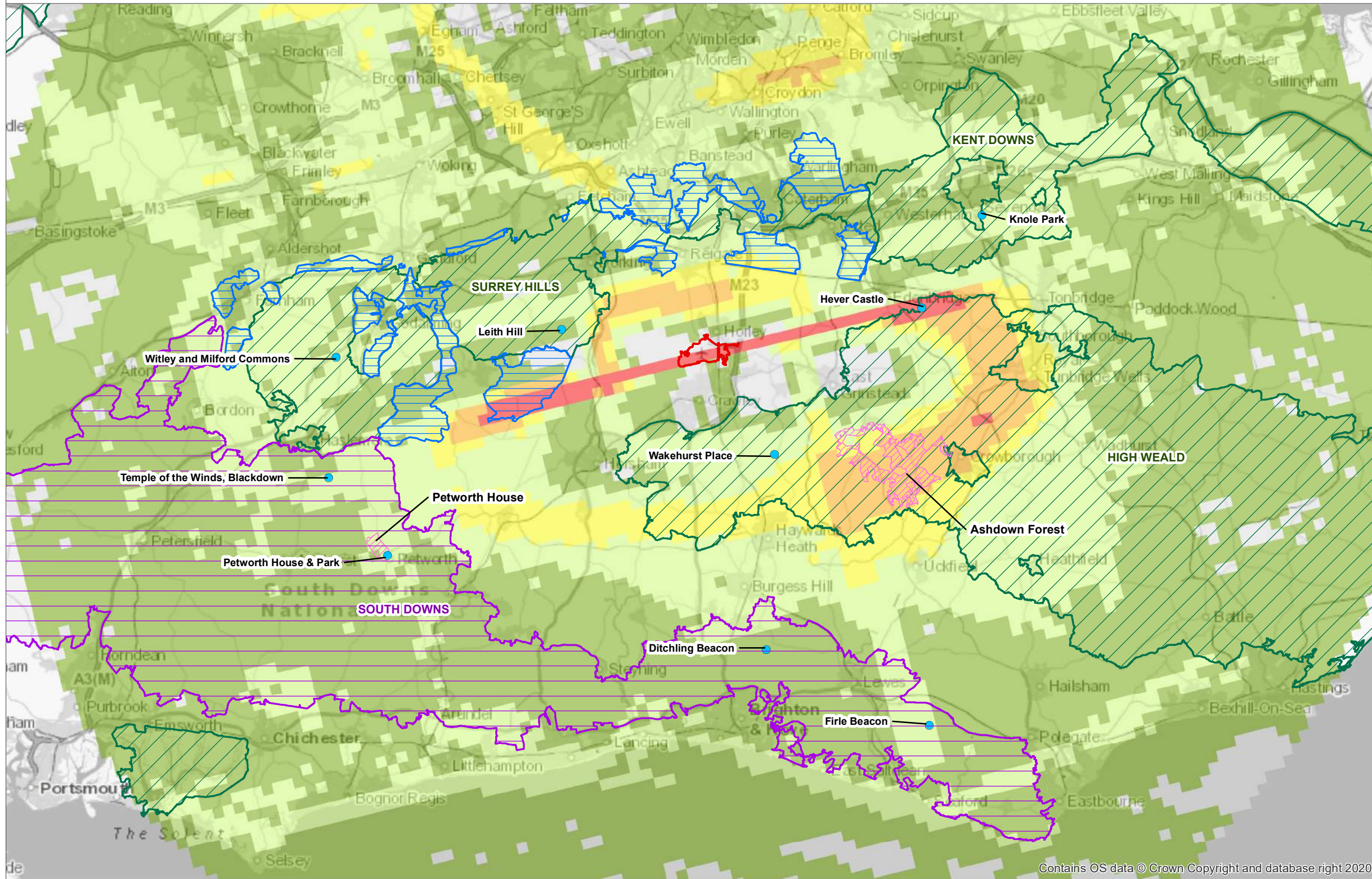

Legend

- Project Site Boundary
- Area of Great Landscape Value
- Popular and Distinctive Locations Within Nationally Designated Landscapes
- Areas of Outstanding Natural Beauty
- National Park
- Popular and Distinctive Locations Within Nationally Designated Landscapes

2032 NRP All Overflights

- < 1
- 1 - 10
- 11 - 50
- 51 - 100
- 101 - 200
- > 200

All overflights calculated at less than 7,000 feet above ground level

Source:
Natural England

DOCUMENT

Environmental Statement

DRAWING TITLE

All Airport Overflights With Northern Runway Project

DATE

July 2023

ORIENTATION



DRAWING NO.

FIGURE 8.6.7

REVISION

For ES Issue

DRAWN BY

JP

PM / CHECKED BY

PE

SCALE @ A3 1:400,000



Reproduced from Ordnance Survey map with the permission of Ordnance Survey on behalf of the controller of Her Majesty's Stationery Office © Crown Copyright (2023). License number 0100031673, 10001998, 100048492.

© Copyright 2023 Gatwick Airport Limited. No part of this drawing is to be reproduced without prior permission of Gatwick Airport Limited.

Contains OS data © Crown Copyright and database right 2020



EXISTING VIEW



PROPOSED WIRELINE

PROPOSED MASSING OUTLINE — PROPOSED MASSING HIDDEN OUTLINE - -

Multi-storey car park J

North Terminal IDL southern extension

North Terminal baggage reclaim extension

North Terminal IDL northern extension

North Terminal Baggage Hall extension

11055-0507-28



Multi-storey car park J

North Terminal IDL southern extension

North Terminal baggage reclaim extension

PROPOSED WIRELINE

PROPOSED MASSING OUTLINE ——— PROPOSED MASSING HIDDEN OUTLINE - - -

11055-0507-28



EXISTING VIEW

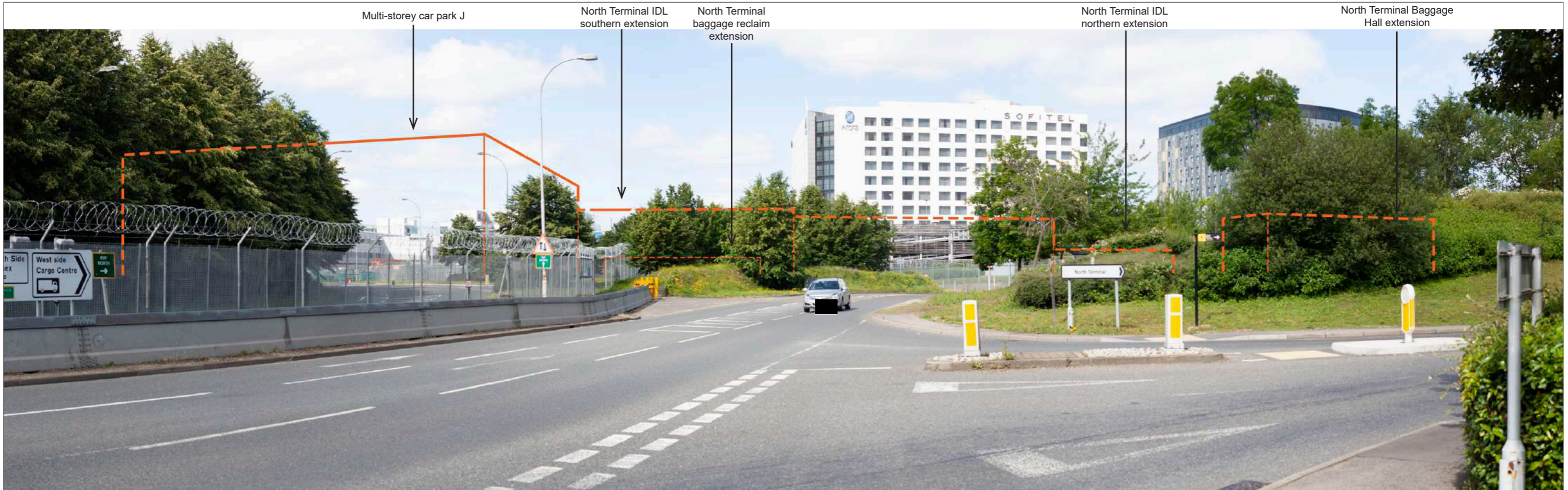

PROPOSED WIRELINE

PROPOSED MASSING OUTLINE

PROPOSED MASSING HIDDEN OUTLINE

11055-0507-28

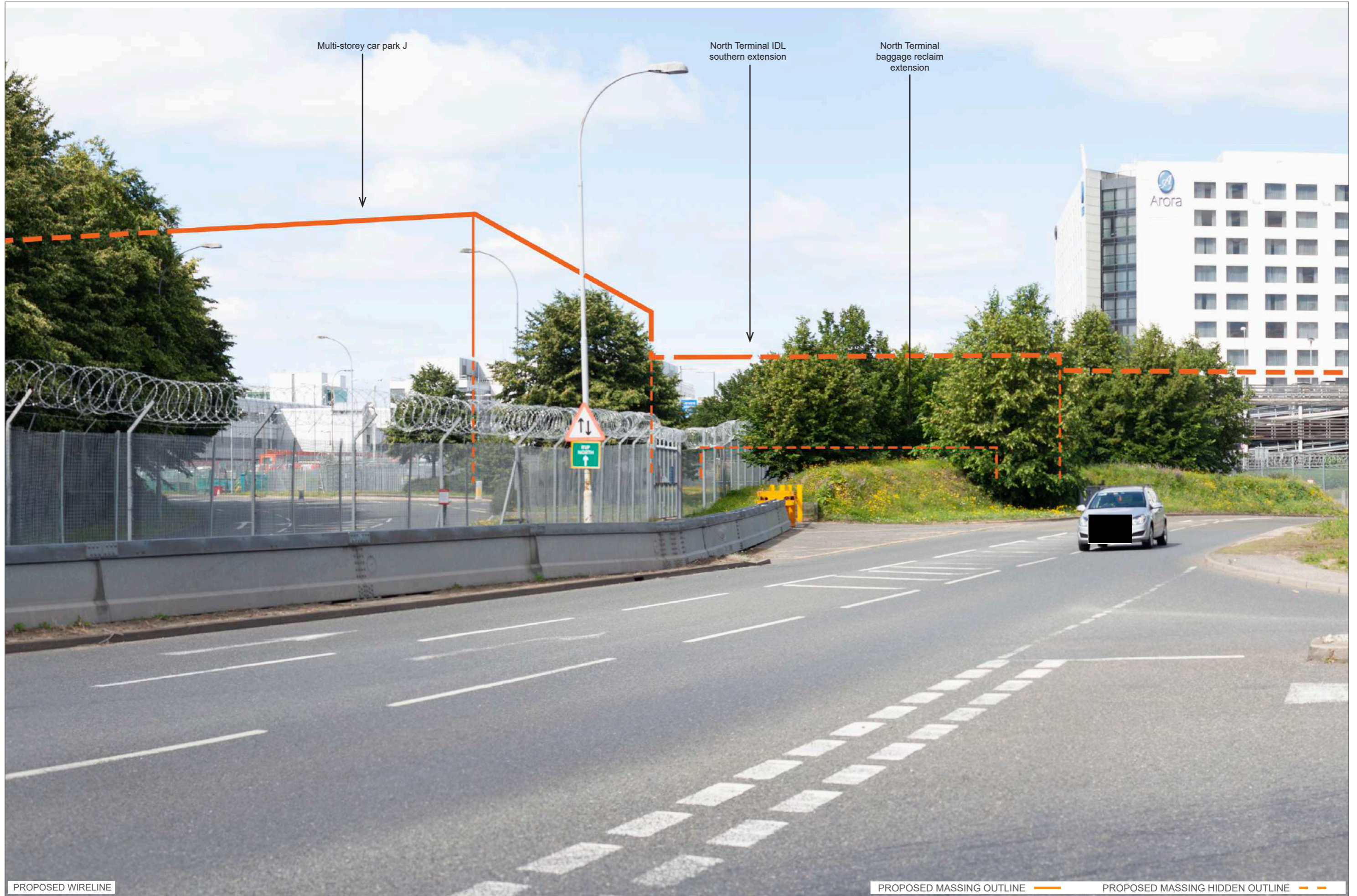

Multi-storey car park J

North Terminal IDL southern extension

North Terminal baggage reclaim extension

PROPOSED WIRELINE

PROPOSED MASSING OUTLINE — PROPOSED MASSING HIDDEN OUTLINE - -

11055-0507-28

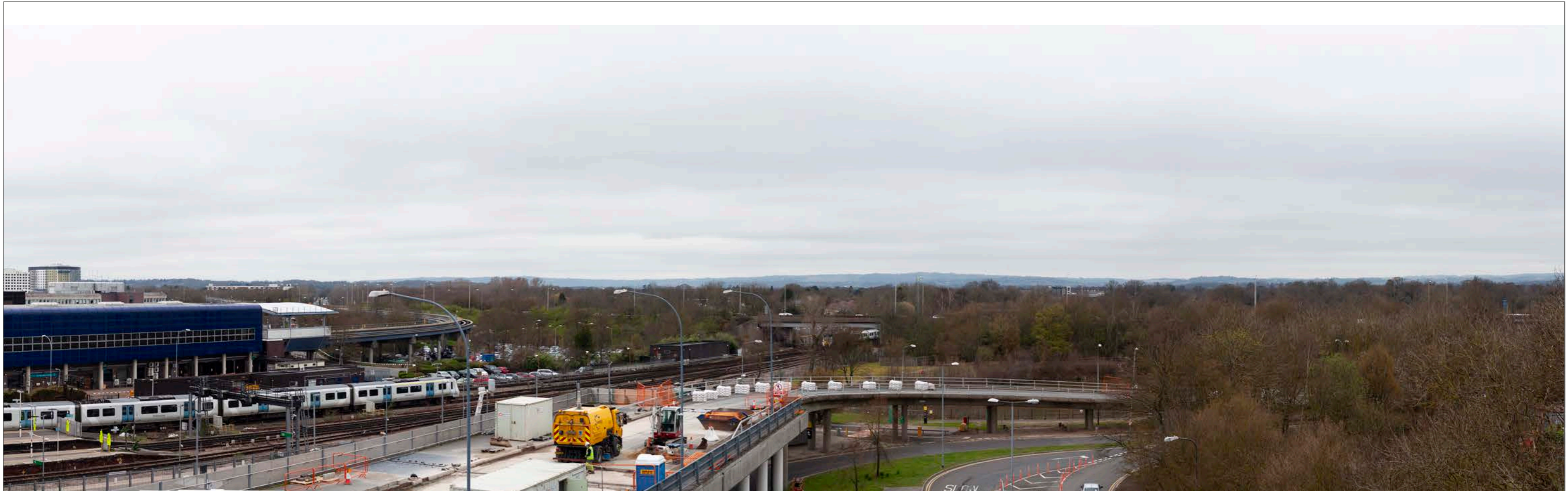

EXISTING VIEW



PROPOSED WIRELINE

PROPOSED CONSTRUCTION OUTLINE

PROPOSED HIDDEN CONSTRUCTION OUTLINE

PROPOSED MASSING OUTLINE

PROPOSED HIDDEN MASSING OUTLINE

11055-0507-19



DATE OF PHOTO: 20/03/2019
LENS TYPE: 50mm

DISTANCE TO SITE: 0 m
OS REFERENCE: 528803, 141370

DIRECTION TO SITE: north
VIEWPOINT HEIGHT: 76 m AOD

HORIZONTAL FIELD OF VIEW: 90°
FOR CONTEXT ONLY

DOCUMENT: Environmental Statement
FIGURE TITLE: Existing and Proposed Wireline - Winter Viewpoint 2

FIGURE NO: 8.9.5



MSCP Y elements

North Terminal Roundabout Improvements

Car Park Y temporary contractor compound

Car Park B temporary contractor compound

PROPOSED WIRELINE

PROPOSED CONSTRUCTION OUTLINE

PROPOSED CONSTRUCTION MASSING OUTLINE

PROPOSED MASSING OUTLINE

PROPOSED HIDDEN MASSING OUTLINE

11055-0507-19



EXISTING VIEW

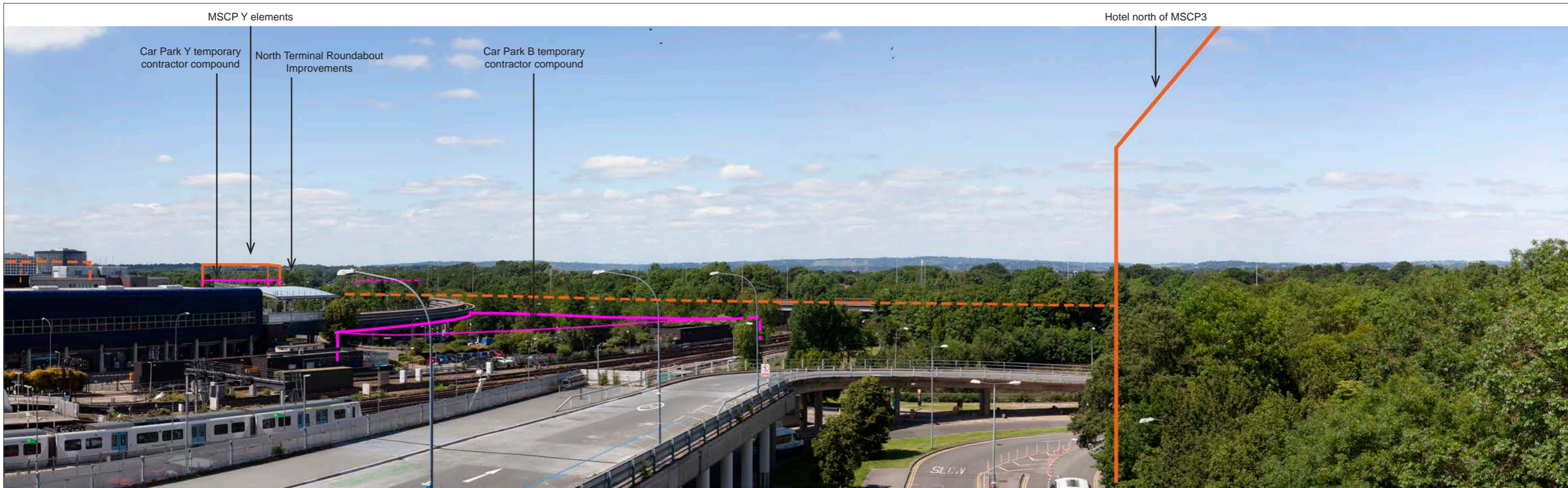

PROPOSED WIRELINE

PROPOSED CONSTRUCTION OUTLINE

PROPOSED HIDDEN CONSTRUCTION OUTLINE

PROPOSED MASSING OUTLINE

PROPOSED HIDDEN MASSING OUTLINE

11055-0507-19



DATE OF PHOTO: 22/07/2020
LENS TYPE: 50mm

DISTANCE TO SITE: 0 m
OS REFERENCE: 528803, 141370

DIRECTION TO SITE: north
VIEWPOINT HEIGHT: 76 m AOD

HORIZONTAL FIELD OF VIEW: 90°
FOR CONTEXT ONLY

DOCUMENT: Environmental Statement
FIGURE TITLE: Existing and Proposed Wireline - Summer Viewpoint 2

FIGURE NO: 8.9.7

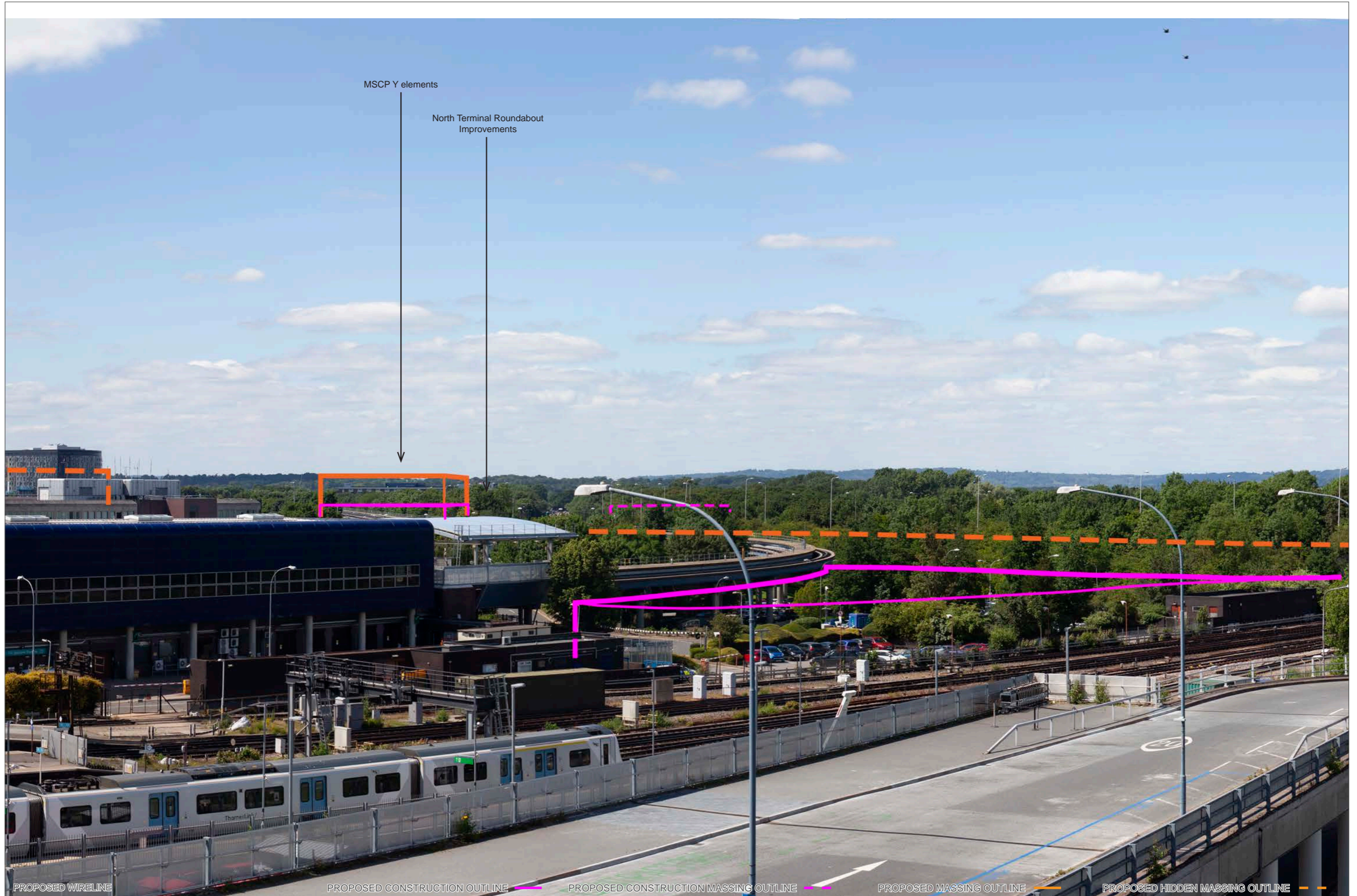

MSCP Y elements

North Terminal Roundabout Improvements

PROPOSED WIRELINE

PROPOSED CONSTRUCTION OUTLINE

PROPOSED CONSTRUCTION MASSING OUTLINE

PROPOSED MASSING OUTLINE

PROPOSED HIDDEN MASSING OUTLINE

11055-0507-19



DATE OF PHOTO: 22/07/2020
LENS TYPE: 50mm

DISTANCE TO SITE: 0 m
OS REFERENCE: 528803, 141370

DIRECTION TO SITE: north
VIEWPOINT HEIGHT: 76 m AOD

HORIZONTAL FIELD OF VIEW: 39.6°
VIEW AT ARMS LENGTH

DOCUMENT: Environmental Statement
FIGURE TITLE: Single Frame Wireline - Summer Viewpoint 2

FIGURE NO: 8.9.8



EXISTING VIEW



PROPOSED WIRELINE

PROPOSED CONSTRUCTION OUTLINE

PROPOSED HIDDEN CONSTRUCTION OUTLINE

PROPOSED MASSING OUTLINE

PROPOSED HIDDEN MASSING OUTLINE

11055-0507-19



DATE OF PHOTO: 18/12/2019
LENS TYPE: 50mm

DISTANCE TO SITE: 0 m
OS REFERENCE: 528768, 141119

DIRECTION TO SITE: northeast
VIEWPOINT HEIGHT: 60 m AOD

HORIZONTAL FIELD OF VIEW: 90°
FOR CONTEXT ONLY

DOCUMENT: Environmental Statement
DRAWING TITLE: Existing and Proposed Wireline - Winter Viewpoint 3

FIGURE NO: 8.9.9



PROPOSED WIRELINE

PROPOSED CONSTRUCTION OUTLINE

PROPOSED CONSTRUCTION MASSING OUTLINE

PROPOSED MASSING OUTLINE

PROPOSED HIDDEN MASSING OUTLINE

11055-0507-19



DATE OF PHOTO: 18/12/2019
LENS TYPE: 50mm

DISTANCE TO SITE: 0 m
OS REFERENCE: 528768, 141119

DIRECTION TO SITE: northeast
VIEWPOINT HEIGHT: 60 m AOD

HORIZONTAL FIELD OF VIEW: 39.6°
VIEW AT ARMS LENGTH

DOCUMENT: Environmental Statement
DRAWING TITLE: Single Frame Wireline - Winter Viewpoint 3

FIGURE NO: 8.9.10



EXISTING VIEW



PROPOSED WIRELINE

PROPOSED CONSTRUCTION OUTLINE

PROPOSED HIDDEN CONSTRUCTION OUTLINE

PROPOSED MASSING OUTLINE

PROPOSED HIDDEN MASSING OUTLINE

11055-0507-19



DATE OF PHOTO: 01/10/2019
LENS TYPE: 50mm

DISTANCE TO SITE: 0 m
OS REFERENCE: 528768, 141119

DIRECTION TO SITE: northeast
VIEWPOINT HEIGHT: 60 m AOD

HORIZONTAL FIELD OF VIEW: 90°
FOR CONTEXT ONLY

DOCUMENT: Environmental Statement
DRAWING TITLE: Existing and Proposed Wireline - Summer Viewpoint 3

FIGURE NO: 8.9.11



PROPOSED WIRELINE

PROPOSED CONSTRUCTION OUTLINE

PROPOSED CONSTRUCTION MASSING OUTLINE

PROPOSED MASSING OUTLINE

PROPOSED HIDDEN MASSING OUTLINE

11055-0507-19



DATE OF PHOTO: 01/10/2019
LENS TYPE: 50mm

DISTANCE TO SITE: 0 m
OS REFERENCE: 528768, 141119

DIRECTION TO SITE: northeast
VIEWPOINT HEIGHT: 60 m AOD

HORIZONTAL FIELD OF VIEW: 39.6°
VIEW AT ARMS LENGTH

DOCUMENT: Environmental Statement
DRAWING TITLE: Single Frame Wireline - Summer Viewpoint 3

FIGURE NO: 8.9.12



EXISTING VIEW

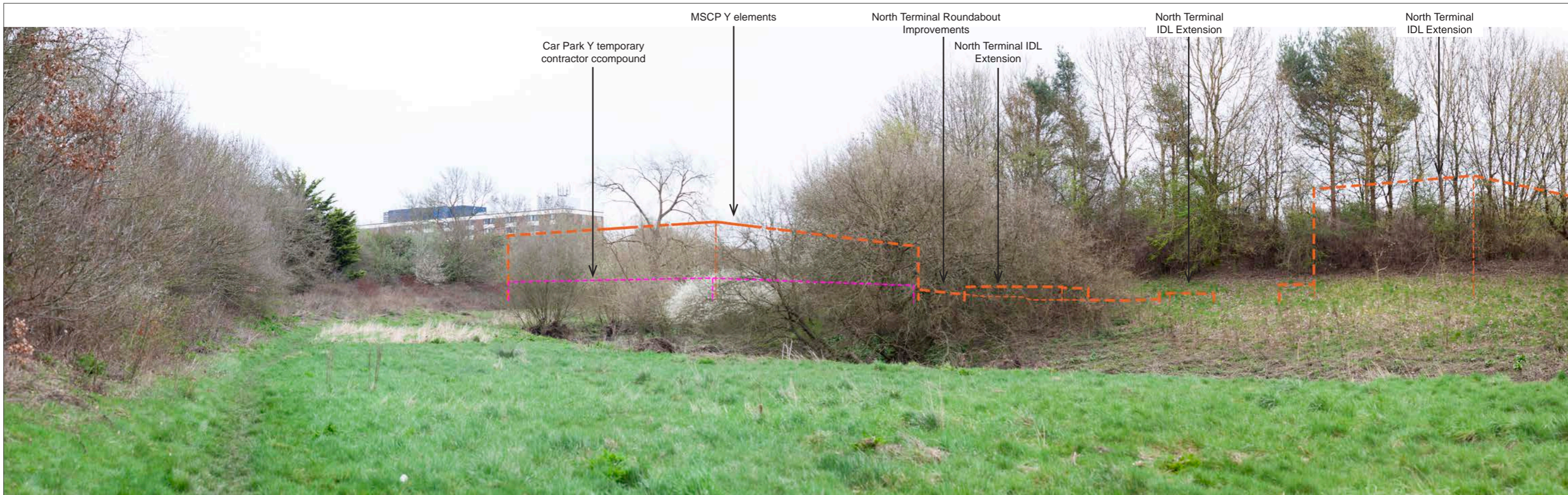

PROPOSED WIRELINE

PROPOSED CONSTRUCTION OUTLINE

PROPOSED HIDDEN CONSTRUCTION OUTLINE

PROPOSED MASSING OUTLINE

PROPOSED HIDDEN MASSING OUTLINE

11055-0507-19



DATE OF PHOTO: 20/03/2019
LENS TYPE: 50mm

DISTANCE TO SITE: 14 m
OS REFERENCE: 527182, 142272

DIRECTION TO SITE: east
VIEWPOINT HEIGHT: 56 m AOD

HORIZONTAL FIELD OF VIEW: 90°
FOR CONTEXT ONLY

DOCUMENT: Environmental Statement
FIGURE TITLE: Existing and Proposed Wireline - Winter Viewpoint 4

FIGURE NO: 8.9.13



MSCP Y elements

North Terminal Roundabout Improvements

Car Park Y temporary contractor compound

PROPOSED WIRELINE

PROPOSED CONSTRUCTION OUTLINE

PROPOSED CONSTRUCTION MASSING OUTLINE

PROPOSED MASSING OUTLINE

PROPOSED HIDDEN MASSING OUTLINE

11055-0507-19



DATE OF PHOTO: 20/03/2019
LENS TYPE: 50mm

DISTANCE TO SITE: 14 m
OS REFERENCE: 527182, 142272

DIRECTION TO SITE: east
VIEWPOINT HEIGHT: 56 m AOD

HORIZONTAL FIELD OF VIEW: 39.6°
VIEW AT ARMS LENGTH

DOCUMENT: Environmental Statement
FIGURE TITLE: Single Frame Wireline - Winter Viewpoint 4

FIGURE NO: 8.9.14



EXISTING VIEW

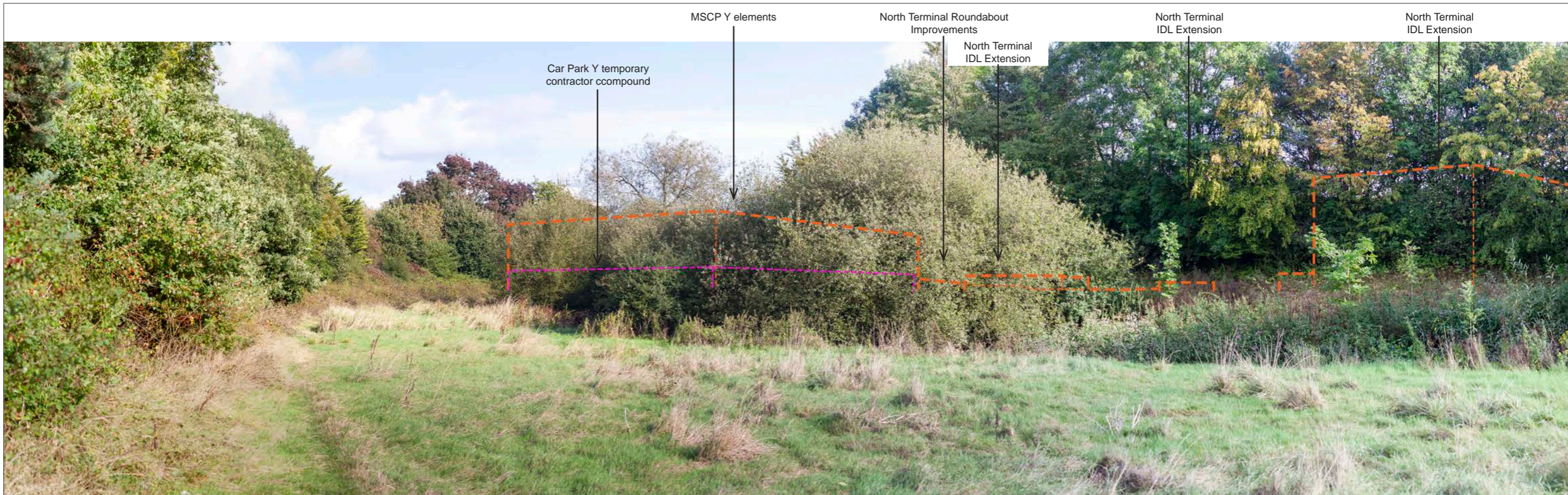

PROPOSED WIRELINE

PROPOSED CONSTRUCTION OUTLINE

PROPOSED HIDDEN CONSTRUCTION OUTLINE

PROPOSED MASSING OUTLINE

PROPOSED HIDDEN MASSING OUTLINE

11055-0507-19



DATE OF PHOTO: 22/07/2020
LENS TYPE: 50mm

DISTANCE TO SITE: 14 m
OS REFERENCE: 527182, 142272

DIRECTION TO SITE: east
VIEWPOINT HEIGHT: 56 m AOD

HORIZONTAL FIELD OF VIEW: 90°
FOR CONTEXT ONLY

DOCUMENT: Environmental Statement
FIGURE TITLE: Existing and Proposed Wireline - Summer Viewpoint 4

FIGURE NO: 8.9.15



PROPOSED WIRELINE

PROPOSED CONSTRUCTION OUTLINE

PROPOSED CONSTRUCTION MASSING OUTLINE

PROPOSED MASSING OUTLINE

PROPOSED HIDDEN MASSING OUTLINE

11055-0507-19



DATE OF PHOTO: 22/07/2020
LENS TYPE: 50mm

DISTANCE TO SITE: 14 m
OS REFERENCE: 527182, 142272

DIRECTION TO SITE: east
VIEWPOINT HEIGHT: 56 m AOD

HORIZONTAL FIELD OF VIEW: 39.6°
VIEW AT ARMS LENGTH

DOCUMENT: Environmental Statement
FIGURE TITLE: Single Frame Wireline - Summer Viewpoint 4

FIGURE NO: 8.9.16



EXISTING VIEW



PROPOSED WIRELINE

PROPOSED CONSTRUCTION OUTLINE

PROPOSED HIDDEN CONSTRUCTION OUTLINE

PROPOSED MASSING OUTLINE

PROPOSED HIDDEN MASSING OUTLINE

11055-0507-19



DATE OF PHOTO: 20/03/2019
LENS TYPE: 50mm

DISTANCE TO SITE: 32 m
OS REFERENCE: 526807, 141865

DIRECTION TO SITE: southwest
VIEWPOINT HEIGHT: 60 m AOD

HORIZONTAL FIELD OF VIEW: 90°
FOR CONTEXT ONLY

DOCUMENT: Environmental Statement
FIGURE TITLE: Existing and Proposed Wireline - Winter Viewpoint 5

FIGURE NO: 8.9.17



CARE facility

Pier 7

North Terminal Long Stay
Decked Car Park

PROPOSED WIRELINE

PROPOSED CONSTRUCTION OUTLINE

PROPOSED CONSTRUCTION MASSING OUTLINE

PROPOSED MASSING OUTLINE

PROPOSED HIDDEN MASSING OUTLINE

11055-0507-19



DATE OF PHOTO: 20/03/2019
LENS TYPE: 50mm

DISTANCE TO SITE: 32 m
OS REFERENCE: 526807, 141865

DIRECTION TO SITE: southwest
VIEWPOINT HEIGHT: 60 m AOD

HORIZONTAL FIELD OF VIEW: 39.6°
VIEW AT ARMS LENGTH

DOCUMENT: Environmental Statement
FIGURE TITLE: Single Frame Wireline - Winter Viewpoint 5

FIGURE NO: 8.9.18



EXISTING VIEW



PROPOSED WIRELINE

PROPOSED CONSTRUCTION OUTLINE

PROPOSED HIDDEN CONSTRUCTION OUTLINE

PROPOSED MASSING OUTLINE

PROPOSED HIDDEN MASSING OUTLINE

11055-0507-19



DATE OF PHOTO: 22/07/2020
LENS TYPE: 50mm

DISTANCE TO SITE: 32 m
OS REFERENCE: 526807, 141865

DIRECTION TO SITE: southwest
VIEWPOINT HEIGHT: 60 m AOD

HORIZONTAL FIELD OF VIEW: 90°
FOR CONTEXT ONLY

DOCUMENT: Environmental Statement
FIGURE TITLE: Existing and Proposed Wireline - Summer Viewpoint 5

FIGURE NO: 8.9.19



CARE facility

Pier 7

North Terminal Long Stay
Decked Car Park

PROPOSED WIRELINE PROPOSED CONSTRUCTION OUTLINE PROPOSED CONSTRUCTION MASSING OUTLINE PROPOSED MASSING OUTLINE PROPOSED HIDDEN MASSING OUTLINE

11055-0507-19



DATE OF PHOTO: 22/07/2020
LENS TYPE: 50mm

DISTANCE TO SITE: 32 m
OS REFERENCE: 526807, 141865

DIRECTION TO SITE: southwest
VIEWPOINT HEIGHT: 60 m AOD

HORIZONTAL FIELD OF VIEW: 39.6°
VIEW AT ARMS LENGTH

DOCUMENT: Environmental Statement
FIGURE TITLE: Single Frame Wireline - Summer Viewpoint 5

FIGURE NO: 8.9.20



EXISTING VIEW



PROPOSED WIRELINE

PROPOSED CONSTRUCTION OUTLINE

PROPOSED HIDDEN CONSTRUCTION OUTLINE

PROPOSED MASSING OUTLINE

PROPOSED HIDDEN MASSING OUTLINE

11055-0507-19



DATE OF PHOTO: 20/03/2019
LENS TYPE: 50mm

DISTANCE TO SITE: 171 m
OS REFERENCE: 528309, 142043

DIRECTION TO SITE: southwest
VIEWPOINT HEIGHT: 57 m AOD

HORIZONTAL FIELD OF VIEW: 90°
FOR CONTEXT ONLY

DOCUMENT: Environmental Statement
FIGURE TITLE: Existing and Proposed Wireline - Winter Viewpoint 6

FIGURE NO: 8.9.21



EXISTING VIEW

North Terminal Roundabout Improvements

Additional South Terminal Coaching gates

North Terminal Hotel at Car Park Y

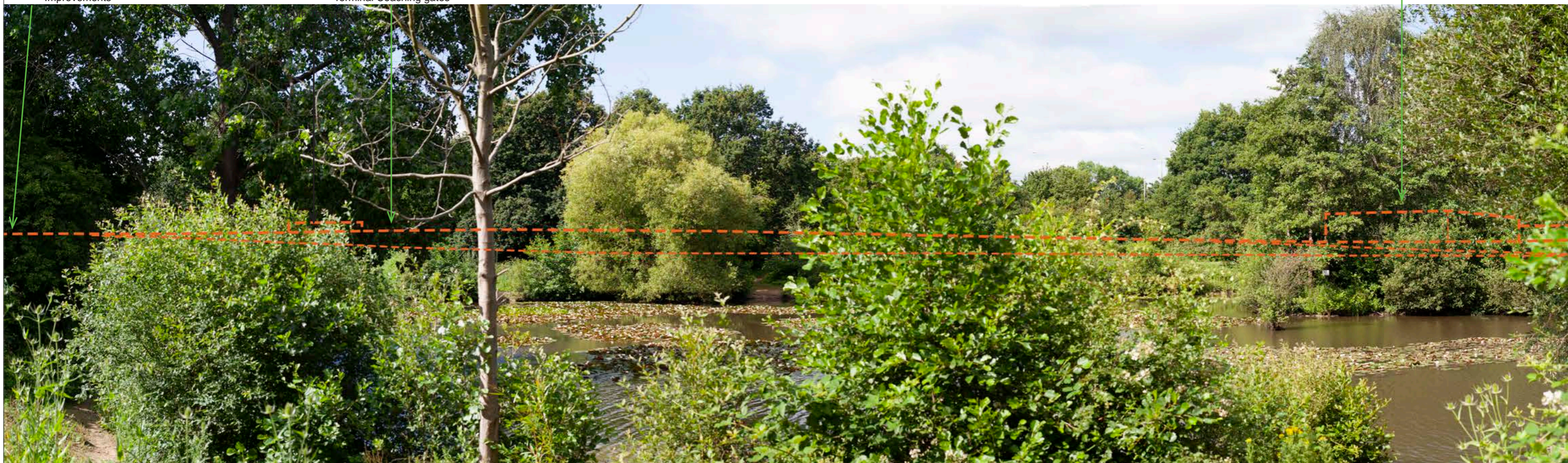

PROPOSED WIRELINE

PROPOSED CONSTRUCTION OUTLINE

PROPOSED HIDDEN CONSTRUCTION OUTLINE

PROPOSED MASSING OUTLINE

PROPOSED HIDDEN MASSING OUTLINE

11055-0507-19



DATE OF PHOTO: 01/07/2019
LENS TYPE: 50mm

DISTANCE TO SITE: 171 m
OS REFERENCE: 528309, 142043

DIRECTION TO SITE: southwest
VIEWPOINT HEIGHT: 57 m AOD

HORIZONTAL FIELD OF VIEW: 90°
FOR CONTEXT ONLY

DOCUMENT: Environmental Statement
DRAWING TITLE: Existing and Proposed Wireline - Summer Viewpoint 6

FIGURE NO: 8.9.23



PROPOSED WIRELINE

PROPOSED CONSTRUCTION OUTLINE

PROPOSED CONSTRUCTION MASSING OUTLINE

PROPOSED MASSING OUTLINE

PROPOSED HIDDEN MASSING OUTLINE

11055-0507-19



DATE OF PHOTO: 01/07/2019
LENS TYPE: 50mm

DISTANCE TO SITE: 171 m
OS REFERENCE: 528309, 142043

DIRECTION TO SITE: southwest
VIEWPOINT HEIGHT: 57 m AOD

HORIZONTAL FIELD OF VIEW: 39.6°
VIEW AT ARMS LENGTH

DOCUMENT: Environmental Statement
FIGURE TITLE: Single Frame Wireline - Summer Viewpoint 6

FIGURE NO: 8.9.24



EXISTING VIEW



PROPOSED WIRELINE

PROPOSED CONSTRUCTION OUTLINE

PROPOSED HIDDEN CONSTRUCTION OUTLINE

PROPOSED MASSING OUTLINE

PROPOSED HIDDEN MASSING OUTLINE

11055-0507-19



DATE OF PHOTO: 20/03/2019
LENS TYPE: 50mm

DISTANCE TO SITE: 103 m
OS REFERENCE: 528438, 141876

DIRECTION TO SITE: southwest
VIEWPOINT HEIGHT: 58 m AOD

HORIZONTAL FIELD OF VIEW: 90°
FOR CONTEXT ONLY

DOCUMENT: Environmental Statement
DRAWING TITLE: Existing and Proposed Wireline - Winter Viewpoint 7

FIGURE NO: 8.9.25



PROPOSED WIRELINE

PROPOSED CONSTRUCTION OUTLINE

PROPOSED CONSTRUCTION MASSING OUTLINE

PROPOSED MASSING OUTLINE

PROPOSED HIDDEN MASSING OUTLINE

11055-0507-19



DATE OF PHOTO: 20/03/2019
LENS TYPE: 50mm

DISTANCE TO SITE: 103 m
OS REFERENCE: 528438, 141876

DIRECTION TO SITE: southwest
VIEWPOINT HEIGHT: 58 m AOD

HORIZONTAL FIELD OF VIEW: 39.6°
VIEW AT ARMS LENGTH

DOCUMENT: Environmental Statement
DRAWING TITLE: Single Frame Wireline - Winter Viewpoint 7

FIGURE NO: 8.9.26



EXISTING VIEW



PROPOSED WIRELINE

PROPOSED CONSTRUCTION OUTLINE

PROPOSED HIDDEN CONSTRUCTION OUTLINE

PROPOSED MASSING OUTLINE

PROPOSED HIDDEN MASSING OUTLINE

11055-0507-19



DATE OF PHOTO: 01/07/2019
LENS TYPE: 50mm

DISTANCE TO SITE: 103 m
OS REFERENCE: 528438, 141876

DIRECTION TO SITE: southwest
VIEWPOINT HEIGHT: 58 m AOD

HORIZONTAL FIELD OF VIEW: 90°
FOR CONTEXT ONLY

DOCUMENT: Environmental Statement
DRAWING TITLE: Existing and Proposed Wireline - Summer Viewpoint 7

FIGURE NO: 8.9.27



PROPOSED WIRELINE

PROPOSED CONSTRUCTION OUTLINE

PROPOSED CONSTRUCTION MASSING OUTLINE

PROPOSED MASSING OUTLINE

PROPOSED HIDDEN MASSING OUTLINE

11055-0507-19



DATE OF PHOTO: 01/07/2019
LENS TYPE: 50mm

DISTANCE TO SITE: 103 m
OS REFERENCE: 528438, 141876

DIRECTION TO SITE: southwest
VIEWPOINT HEIGHT: 58 m AOD

HORIZONTAL FIELD OF VIEW: 39.6°
VIEW AT ARMS LENGTH

DOCUMENT: Environmental Statement
DRAWING TITLE: Single Frame Wireline - Summer Viewpoint 7

FIGURE NO: 8.9.28



EXISTING VIEW



PROPOSED WIRELINE

PROPOSED CONSTRUCTION OUTLINE

PROPOSED HIDDEN CONSTRUCTION OUTLINE

PROPOSED MASSING OUTLINE

PROPOSED HIDDEN MASSING OUTLINE

11055-0507-19



DATE OF PHOTO: 07/01/2019
LENS TYPE: 50mm

DISTANCE TO SITE: 25 m
OS REFERENCE: 528760, 141891

DIRECTION TO SITE: southwest
VIEWPOINT HEIGHT: 60 m AOD

HORIZONTAL FIELD OF VIEW: 90°
FOR CONTEXT ONLY

DOCUMENT: Environmental Statement
FIGURE TITLE: Existing and Proposed Wireline - Winter Viewpoint 8

FIGURE NO: 8.9.29



PROPOSED WIRELINE

PROPOSED CONSTRUCTION OUTLINE

PROPOSED CONSTRUCTION MASSING OUTLINE

PROPOSED MASSING OUTLINE

PROPOSED HIDDEN MASSING OUTLINE

11055-0507-19



DATE OF PHOTO: 07/01/2019
LENS TYPE: 50mm

DISTANCE TO SITE: 25 m
OS REFERENCE: 528760, 141891

DIRECTION TO SITE: southwest
VIEWPOINT HEIGHT: 60 m AOD

HORIZONTAL FIELD OF VIEW: 39.6°
VIEW AT ARMS LENGTH

DOCUMENT: Environmental Statement
FIGURE TITLE: Single Frame Wireline - Winter Viewpoint 8

FIGURE NO: 8.9.30

← Vegetation to be removed and replanted



EXISTING VIEW

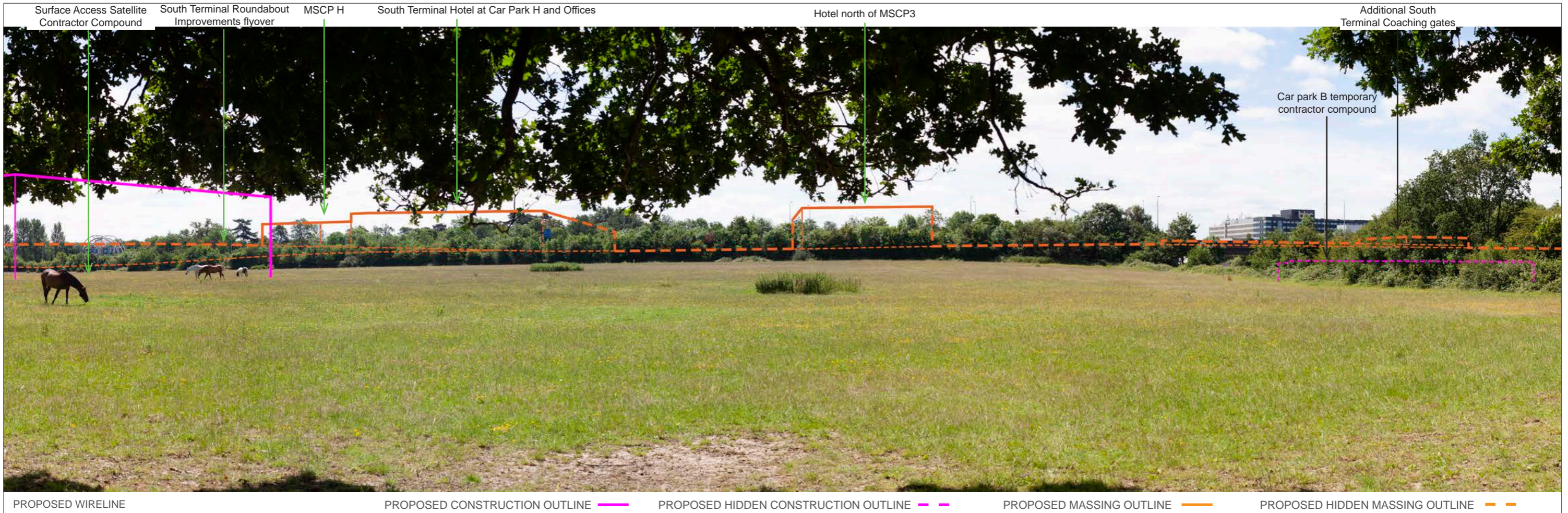

PROPOSED WIRELINE

PROPOSED CONSTRUCTION OUTLINE

PROPOSED HIDDEN CONSTRUCTION OUTLINE

PROPOSED MASSING OUTLINE

PROPOSED HIDDEN MASSING OUTLINE

11055-0507-19



DATE OF PHOTO: 01/07/2019
LENS TYPE: 50mm

DISTANCE TO SITE: 25 m
OS REFERENCE: 528760, 141891

DIRECTION TO SITE: southwest
VIEWPOINT HEIGHT: 60 m AOD

HORIZONTAL FIELD OF VIEW: 90°
FOR CONTEXT ONLY

DOCUMENT: Environmental Statement
FIGURE TITLE: Existing and Proposed Wireline - Summer Viewpoint 8

FIGURE NO: 8.9.31



PROPOSED WIRELINE

PROPOSED CONSTRUCTION OUTLINE

PROPOSED CONSTRUCTION MASSING OUTLINE

PROPOSED MASSING OUTLINE

PROPOSED HIDDEN MASSING OUTLINE

11055-0507-19



DATE OF PHOTO: 01/07/2019
LENS TYPE: 50mm

DISTANCE TO SITE: 25 m
OS REFERENCE: 528760, 141891

DIRECTION TO SITE: southwest
VIEWPOINT HEIGHT: 60 m AOD

HORIZONTAL FIELD OF VIEW: 39.6°
VIEW AT ARMS LENGTH

DOCUMENT: Environmental Statement
FIGURE TITLE: Single Frame Wireline - Summer Viewpoint 8

FIGURE NO: 8.9.32



EXISTING VIEW



PROPOSED WIRELINE

PROPOSED CONSTRUCTION OUTLINE

PROPOSED HIDDEN CONSTRUCTION OUTLINE

PROPOSED MASSING OUTLINE

PROPOSED HIDDEN MASSING OUTLINE

11055-0507-19



DATE OF PHOTO: 07/01/2019
LENS TYPE: 50mm

DISTANCE TO SITE: 3 m
OS REFERENCE: 529635, 141047

DIRECTION TO SITE: west
VIEWPOINT HEIGHT: 61 m AOD

HORIZONTAL FIELD OF VIEW: 90°
FOR CONTEXT ONLY

DOCUMENT: Environmental Statement
FIGURE TITLE: Existing and Proposed Wireline - Winter Viewpoint 9

FIGURE NO: 8.9.33



Spoil platform



PROPOSED WIRELINE

PROPOSED CONSTRUCTION OUTLINE

PROPOSED CONSTRUCTION MASSING OUTLINE

PROPOSED MASSING OUTLINE

PROPOSED HIDDEN MASSING OUTLINE

11055-0507-19



DATE OF PHOTO: 07/01/2020
LENS TYPE: 50mm

DISTANCE TO SITE: 3 m
OS REFERENCE: 529635, 141047

DIRECTION TO SITE: west
VIEWPOINT HEIGHT: 61 m AOD

HORIZONTAL FIELD OF VIEW: 39.6°
VIEW AT ARMS LENGTH

DOCUMENT: Environmental Statement
FIGURE TITLE: Single Frame Wireline - Winter Viewpoint 9

FIGURE NO: 8.9.34



EXISTING VIEW



PROPOSED WIRELINE

PROPOSED CONSTRUCTION OUTLINE

PROPOSED HIDDEN CONSTRUCTION OUTLINE

PROPOSED MASSING OUTLINE

PROPOSED HIDDEN MASSING OUTLINE

11055-0507-19



DATE OF PHOTO: 01/07/2019
LENS TYPE: 50mm

DISTANCE TO SITE: 3 m
OS REFERENCE: 529635, 141047

DIRECTION TO SITE: west
VIEWPOINT HEIGHT: 61 m AOD

HORIZONTAL FIELD OF VIEW: 90°
FOR CONTEXT ONLY

DOCUMENT: Environmental Statement
FIGURE TITLE: Existing and Proposed Wireline - Summer Viewpoint 9

FIGURE NO: 8.9.35



Spoil platform



PROPOSED WIRELINE

PROPOSED CONSTRUCTION OUTLINE

PROPOSED CONSTRUCTION MASSING OUTLINE

PROPOSED MASSING OUTLINE

PROPOSED HIDDEN MASSING OUTLINE

11055-0507-19



DATE OF PHOTO: 01/07/2019
LENS TYPE: 50mm

DISTANCE TO SITE: 3 m
OS REFERENCE: 529635, 141047

DIRECTION TO SITE: west
VIEWPOINT HEIGHT: 61 m AOD

HORIZONTAL FIELD OF VIEW: 39.6°
VIEW AT ARMS LENGTH

DOCUMENT: Environmental Statement
FIGURE TITLE: Single Frame Wireline - Summer Viewpoint 9

FIGURE NO: 8.9.36



EXISTING VIEW



PROPOSED WIRELINE

PROPOSED CONSTRUCTION OUTLINE

PROPOSED HIDDEN CONSTRUCTION OUTLINE

PROPOSED MASSING OUTLINE

PROPOSED HIDDEN MASSING OUTLINE

11055-0507-19



DATE OF PHOTO: 07/11/2019
LENS TYPE: 50mm

DISTANCE TO SITE: 0 m
OS REFERENCE: 529478, 141170

DIRECTION TO SITE: southwest
VIEWPOINT HEIGHT: 61 m AOD

HORIZONTAL FIELD OF VIEW: 90°
FOR CONTEXT ONLY

DOCUMENT: Environmental Statement
FIGURE TITLE: Existing and Proposed Wireline - Winter Viewpoint 10

FIGURE NO: 8.9.37



Spoil platform

PROPOSED WIRELINE

PROPOSED CONSTRUCTION OUTLINE

PROPOSED CONSTRUCTION MASSING OUTLINE

PROPOSED MASSING OUTLINE

PROPOSED HIDDEN MASSING OUTLINE

11055-0507-19



DATE OF PHOTO: 07/11/2019
LENS TYPE: 50mm

DISTANCE TO SITE: 0 m
OS REFERENCE: 529478, 141170

DIRECTION TO SITE: southwest
VIEWPOINT HEIGHT: 61 m AOD

HORIZONTAL FIELD OF VIEW: 39.6°
VIEW AT ARMS LENGTH

DOCUMENT: Environmental Statement
FIGURE TITLE: Single Frame Wireline - Winter Viewpoint 10

FIGURE NO: 8.9.38



EXISTING VIEW



PROPOSED WIRELINE

PROPOSED CONSTRUCTION OUTLINE

PROPOSED HIDDEN CONSTRUCTION OUTLINE

PROPOSED MASSING OUTLINE

PROPOSED HIDDEN MASSING OUTLINE

11055-0507-19



DATE OF PHOTO: 22/10/2019
LENS TYPE: 50mm

DISTANCE TO SITE: 0 m
OS REFERENCE: 529478, 141170

DIRECTION TO SITE: southwest
VIEWPOINT HEIGHT: 61 m AOD

HORIZONTAL FIELD OF VIEW: 90°
FOR CONTEXT ONLY

DOCUMENT: Environmental Statement
FIGURE TITLE: Existing and Proposed Wireline - Winter Viewpoint 10

FIGURE NO: 8.9.39



Spoil platform

PROPOSED WIRELINE

PROPOSED CONSTRUCTION OUTLINE

PROPOSED CONSTRUCTION MASSING OUTLINE

PROPOSED MASSING OUTLINE

PROPOSED HIDDEN MASSING OUTLINE

11055-0507-19



DATE OF PHOTO: 22/10/2019
LENS TYPE: 50mm

DISTANCE TO SITE: 0 m
OS REFERENCE: 529478, 141170

DIRECTION TO SITE: southwest
VIEWPOINT HEIGHT: 61 m AOD

HORIZONTAL FIELD OF VIEW: 39.6°
VIEW AT ARMS LENGTH

DOCUMENT: Environmental Statement
FIGURE TITLE: Single Frame Wireline - Winter Viewpoint 10

FIGURE NO: 8.9.40



EXISTING VIEW

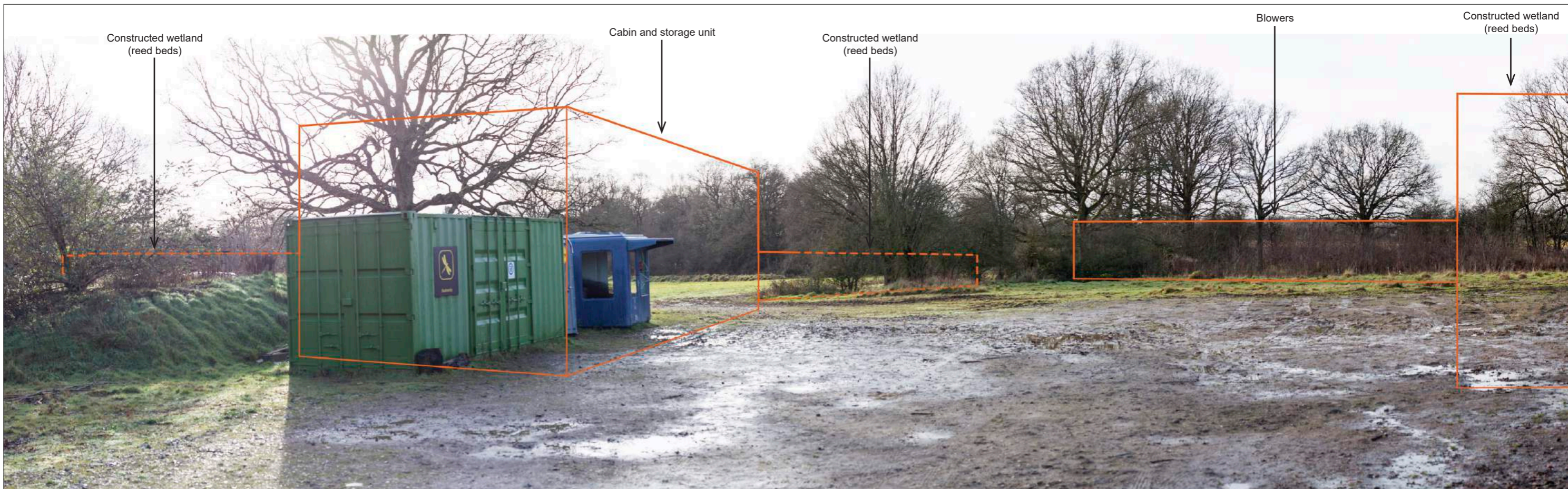

PROPOSED WIRELINE

PROPOSED MASSING OUTLINE

PROPOSED MASSING HIDDEN OUTLINE

11055-0507-28



DATE OF PHOTO: 18/12/2019
LENS TYPE: 50mm

DISTANCE TO SITE: 0 m
OS REFERENCE: 529293, 140059

DIRECTION TO SITE: northwest
VIEWPOINT HEIGHT: 68 m AOD

HORIZONTAL FIELD OF VIEW: 90°
FOR CONTEXT ONLY

DOCUMENT: Environmental Statement
DRAWING TITLE: Existing and Proposed Wireline - Winter Viewpoint 11

March 2024 Revision
FIGURE NO: 8.9.41



Cabin and storage unit

Constructed wetland
(reed beds)

Blowers

PROPOSED WIRELINE

PROPOSED MASSING OUTLINE

PROPOSED MASSING HIDDEN OUTLINE

11055-0507-28



DATE OF PHOTO: 18/12/2019
LENS TYPE: 50mm

DISTANCE TO SITE: 0 m
OS REFERENCE: 529293, 140059

DIRECTION TO SITE: northwest
VIEWPOINT HEIGHT: 68 m AOD

HORIZONTAL FIELD OF VIEW: 39.6°
VIEW AT ARMS LENGTH

DOCUMENT: Environmental Statement
DRAWING TITLE: Single Frame Wireline - Winter Viewpoint 11

March 2024 Revision
FIGURE NO: 8.9.42



EXISTING VIEW

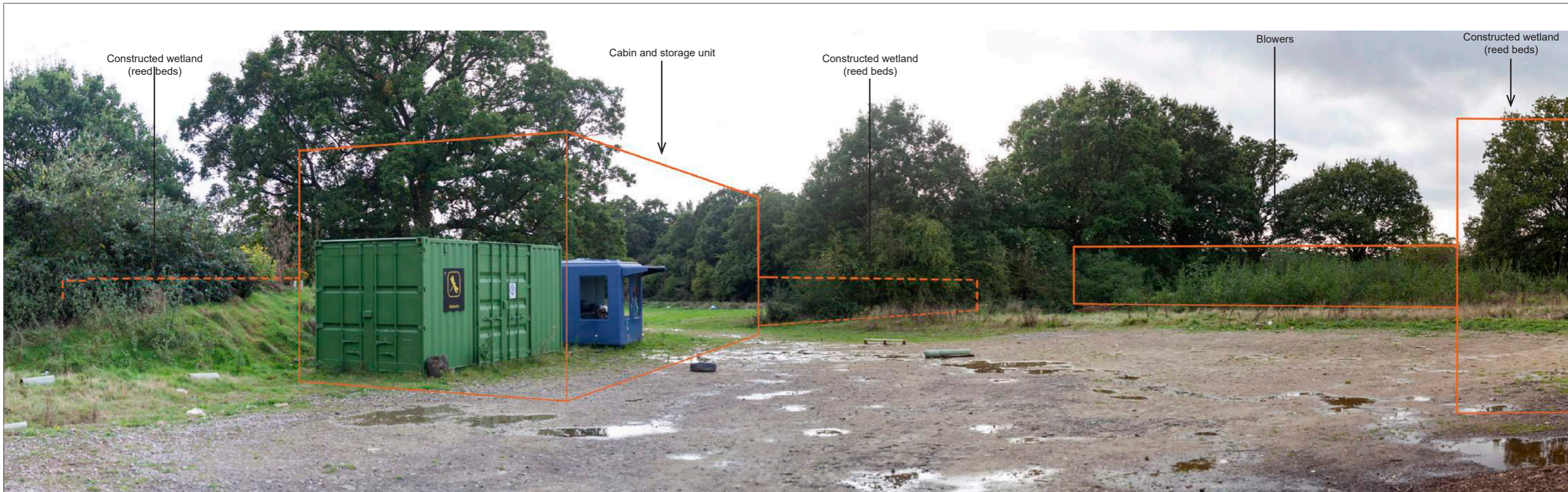

PROPOSED WIRELINE

PROPOSED MASSING OUTLINE — PROPOSED MASSING HIDDEN OUTLINE - -

11055-0507-28



DATE OF PHOTO: 01/07/2019
LENS TYPE: 50mm

DISTANCE TO SITE: 0 m
OS REFERENCE: 529293, 140059

DIRECTION TO SITE: northwest
VIEWPOINT HEIGHT: 68 m AOD

HORIZONTAL FIELD OF VIEW: 90°
FOR CONTEXT ONLY

DOCUMENT: Environmental Statement
DRAWING TITLE: Existing and Proposed Wireline - Summer Viewpoint 11

March 2024 Revision
FIGURE NO: 8.9.43



Cabin and storage unit

Constructed wetland
(reed beds)

Blowers

PROPOSED WIRELINE

PROPOSED MASSING OUTLINE — PROPOSED MASSING HIDDEN OUTLINE - -

11055-0507-28



DATE OF PHOTO: 01/07/2019
LENS TYPE: 50mm

DISTANCE TO SITE: 0 m
OS REFERENCE: 529293, 140059

DIRECTION TO SITE: northwest
VIEWPOINT HEIGHT: 68 m AOD

HORIZONTAL FIELD OF VIEW: 39.6°
VIEW AT ARMS LENGTH

DOCUMENT: Environmental Statement
DRAWING TITLE: Single Frame Wireline - Summer Viewpoint 11

March 2024 Revision
FIGURE NO: 8.9.44



EXISTING VIEW

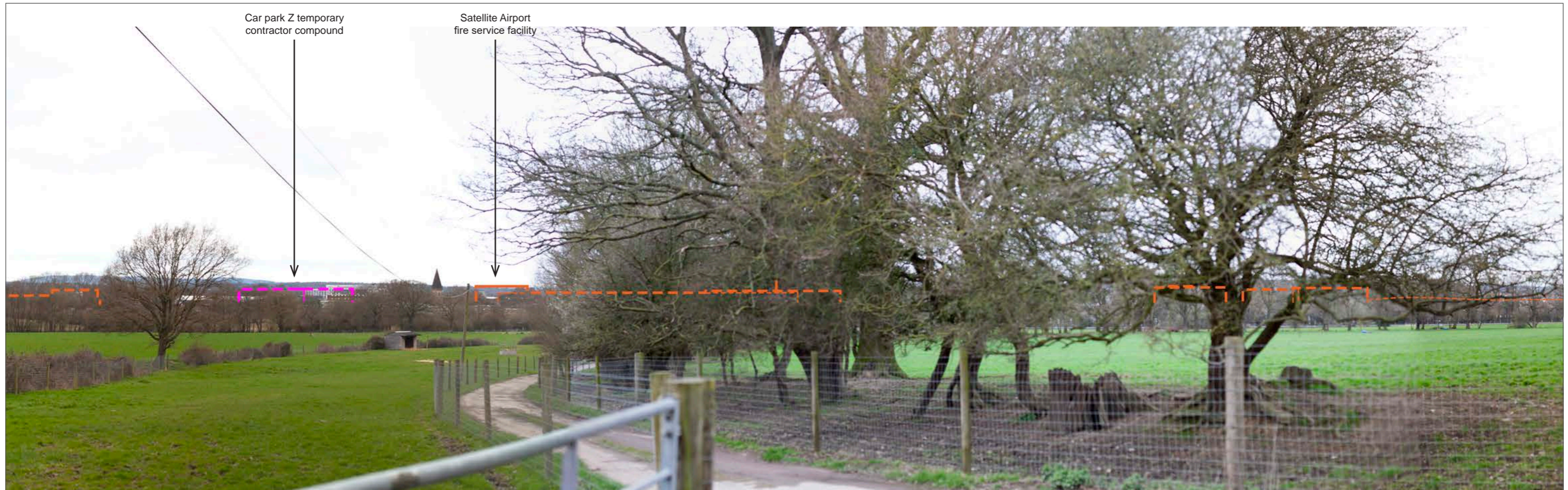

PROPOSED WIRELINE

PROPOSED CONSTRUCTION OUTLINE

PROPOSED HIDDEN CONSTRUCTION OUTLINE

PROPOSED MASSING OUTLINE

PROPOSED HIDDEN MASSING OUTLINE

Car park Z temporary contractor compound

Satellite Airport fire service facility



11055-0507-19



DATE OF PHOTO: 20/03/2019
LENS TYPE: 50mm

DISTANCE TO SITE: 384 m
OS REFERENCE: 527941, 139717

DIRECTION TO SITE: north
VIEWPOINT HEIGHT: 74 m AOD

HORIZONTAL FIELD OF VIEW: 90°
FOR CONTEXT ONLY

DOCUMENT: Environmental Statement
DRAWING TITLE: Existing and Proposed Wireline - Winter Viewpoint 12

FIGURE NO: 8.9.45



Car park Z temporary contractor compound

Satellite Airport fire service facility

PROPOSED WIRELINE

PROPOSED CONSTRUCTION OUTLINE

PROPOSED CONSTRUCTION MASSING OUTLINE

PROPOSED MASSING OUTLINE

PROPOSED HIDDEN MASSING OUTLINE

11055-0507-19



DATE OF PHOTO: 20/03/2019
LENS TYPE: 50mm

DISTANCE TO SITE: 384 m
OS REFERENCE: 527941, 139717

DIRECTION TO SITE: north
VIEWPOINT HEIGHT: 74 m AOD

HORIZONTAL FIELD OF VIEW: 39.6°
VIEW AT ARMS LENGTH

DOCUMENT: Environmental Statement
DRAWING TITLE: Single Frame Wireline - Winter Viewpoint 12

FIGURE NO: 8.9.46

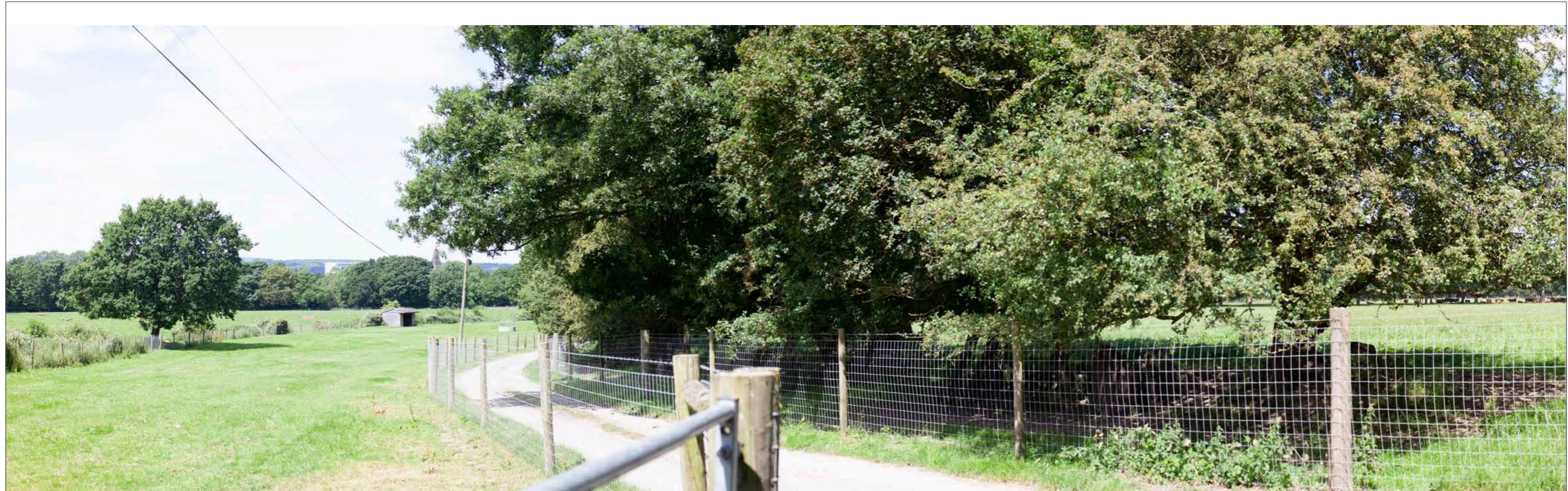

EXISTING VIEW

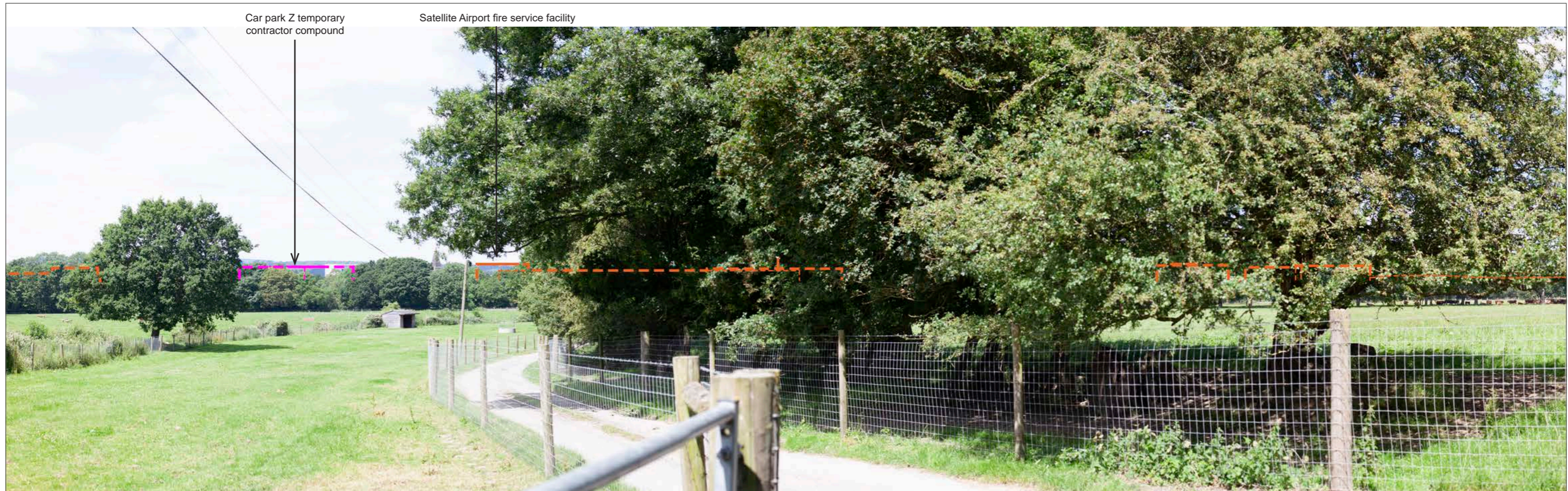

PROPOSED WIRELINE

PROPOSED CONSTRUCTION OUTLINE

PROPOSED HIDDEN CONSTRUCTION OUTLINE

PROPOSED MASSING OUTLINE

PROPOSED HIDDEN MASSING OUTLINE

11055-0507-19



DATE OF PHOTO: 01/07/2019
LENS TYPE: 50mm

DISTANCE TO SITE: 384 m
OS REFERENCE: 527941, 139717

DIRECTION TO SITE: north
VIEWPOINT HEIGHT: 74 m AOD

HORIZONTAL FIELD OF VIEW: 90°
FOR CONTEXT ONLY

DOCUMENT: Environmental Statement
DRAWING TITLE: Existing and Proposed Wireline - Summer Viewpoint 12

FIGURE NO: 8.9.47

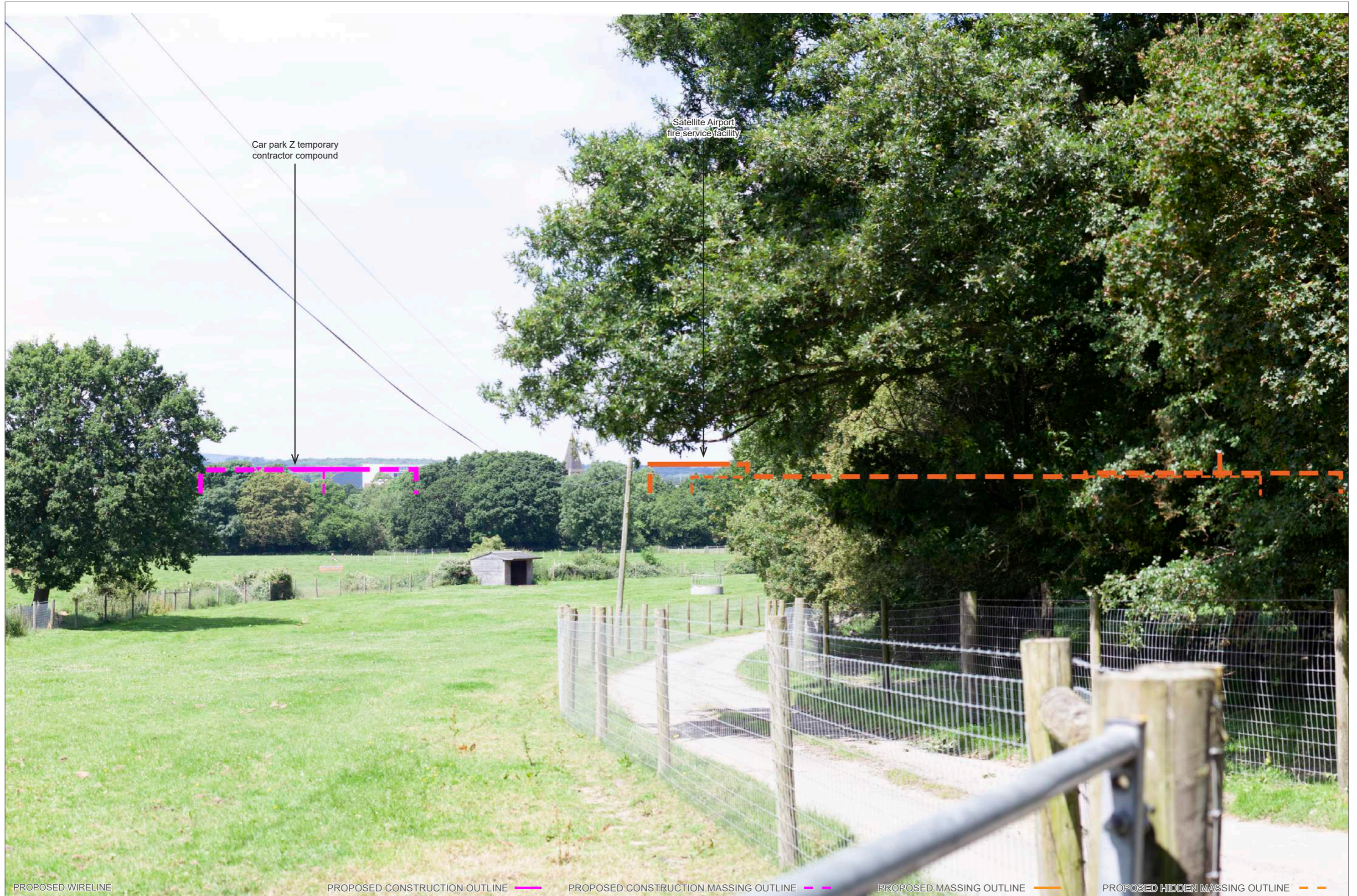

Car park Z temporary contractor compound

Satellite Airport fire service facility

PROPOSED WIRELINE

PROPOSED CONSTRUCTION OUTLINE

PROPOSED CONSTRUCTION MASSING OUTLINE

PROPOSED MASSING OUTLINE

PROPOSED HIDDEN MASSING OUTLINE

11055-0507-20



DATE OF PHOTO: 01/07/2019
LENS TYPE: 50mm

DISTANCE TO SITE: 384 m
OS REFERENCE: 527941, 139717

DIRECTION TO SITE: north
VIEWPOINT HEIGHT: 74 m AOD

HORIZONTAL FIELD OF VIEW: 39.6°
VIEW AT ARMS LENGTH

DOCUMENT: Environmental Statement
DRAWING TITLE: Single Frame Wireline - Summer Viewpoint 12

FIGURE NO: 8.9.48

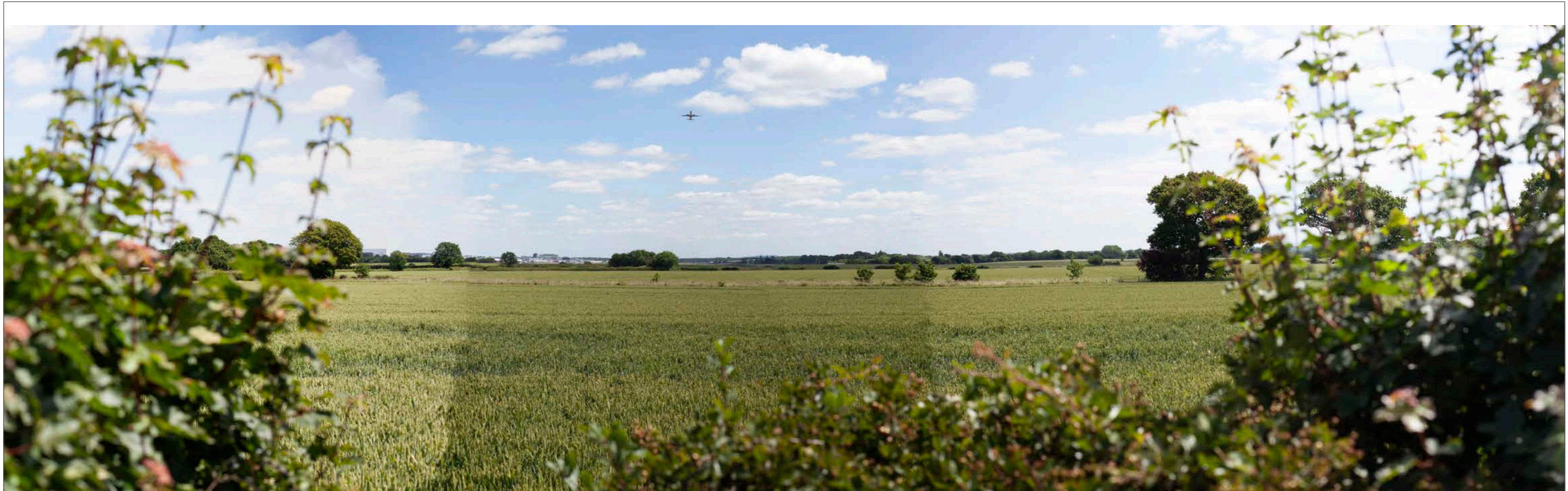

EXISTING VIEW

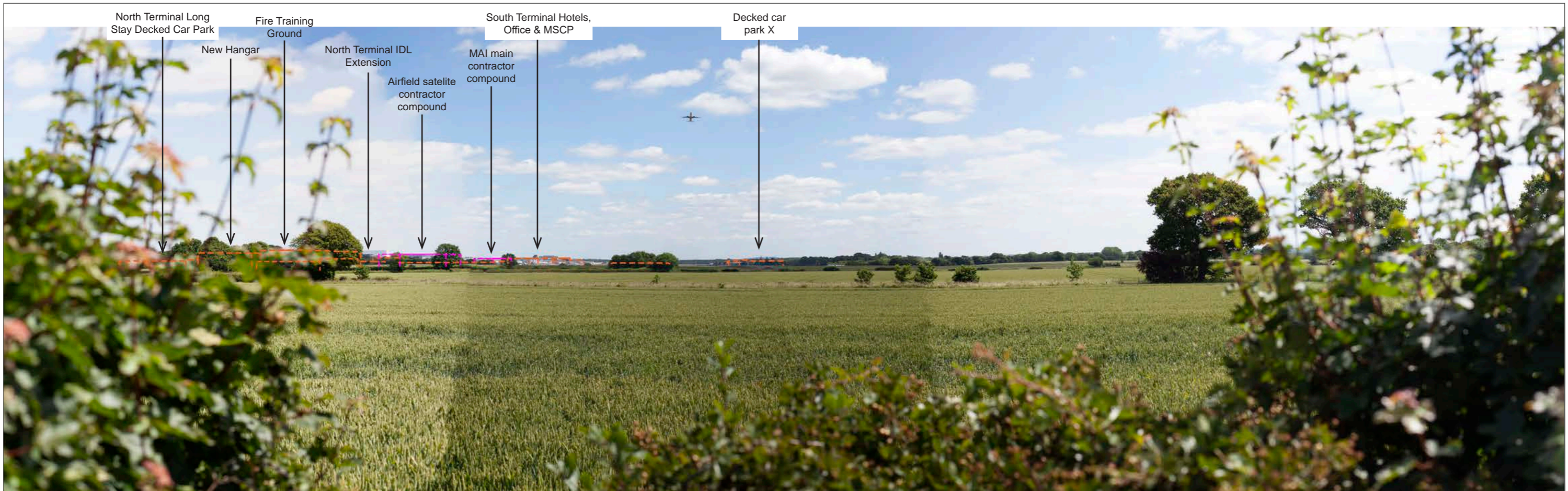

PROPOSED WIRELINE

PROPOSED CONSTRUCTION OUTLINE

PROPOSED HIDDEN CONSTRUCTION OUTLINE

PROPOSED MASSING OUTLINE

PROPOSED HIDDEN MASSING OUTLINE

11055-0507-19



DATE OF PHOTO: 01/07/2019
LENS TYPE: 50mm

DISTANCE TO SITE: 945 km
OS REFERENCE: 524024, 139712

DIRECTION TO SITE: northeast
VIEWPOINT HEIGHT: 69 m AOD

HORIZONTAL FIELD OF VIEW: 90°
FOR CONTEXT ONLY

DOCUMENT: Environmental Statement
FIGURE TITLE: Existing and Proposed Wireline - Summer Viewpoint 13

FIGURE NO: 8.9.49



PROPOSED WIRELINE

PROPOSED CONSTRUCTION OUTLINE

PROPOSED CONSTRUCTION MASSING OUTLINE

PROPOSED MASSING OUTLINE

PROPOSED HIDDEN MASSING OUTLINE

11055-0507-19



DATE OF PHOTO: 01/07/2019
LENS TYPE: 50mm

DISTANCE TO SITE: 945 km
OS REFERENCE: 524024, 139712

DIRECTION TO SITE: northeast
VIEWPOINT HEIGHT: 69 m AOD

HORIZONTAL FIELD OF VIEW: 39.6°
VIEW AT ARMS LENGTH

DOCUMENT: Environmental Statement
FIGURE TITLE: Single Frame Wireline - Summer Viewpoint 13

FIGURE NO: 8.9.50



EXISTING VIEW

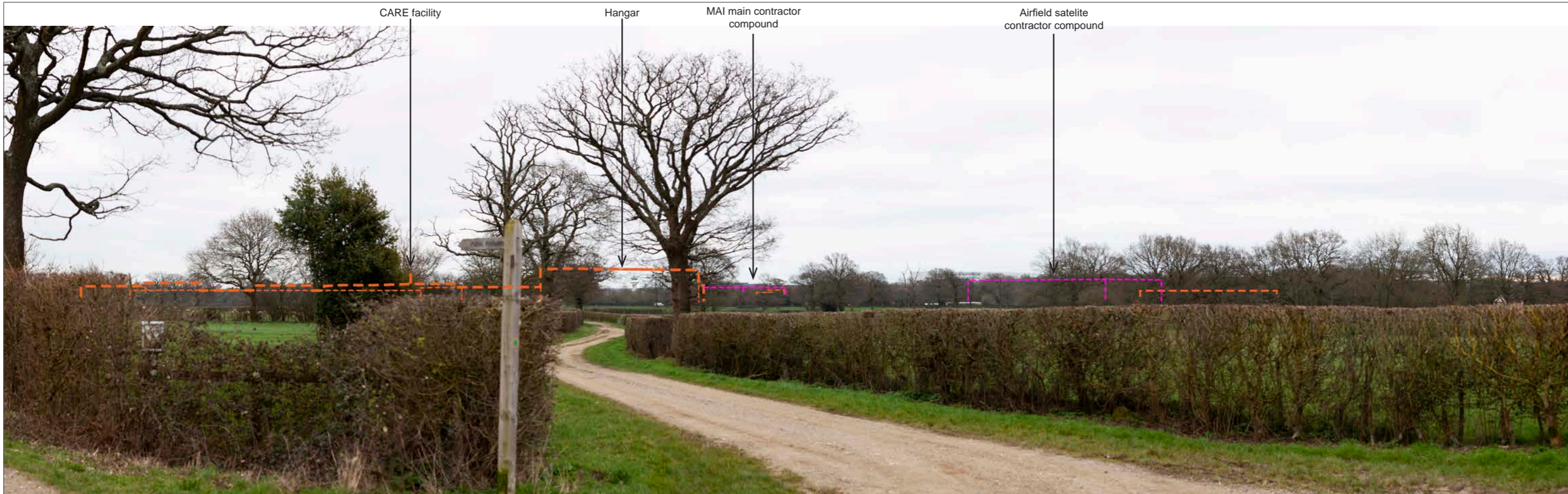

PROPOSED WIRELINE

PROPOSED CONSTRUCTION OUTLINE

PROPOSED HIDDEN CONSTRUCTION OUTLINE

PROPOSED MASSING OUTLINE

PROPOSED HIDDEN MASSING OUTLINE

11055-0507-19



DATE OF PHOTO: 20/03/2019
LENS TYPE: 50mm

DISTANCE TO SITE: 320 m
OS REFERENCE: 525070, 141413

DIRECTION TO SITE: east
VIEWPOINT HEIGHT: 68 m AOD

HORIZONTAL FIELD OF VIEW: 90°
FOR CONTEXT ONLY

DOCUMENT: Environmental Statement
DRAWING TITLE: Existing and Proposed Wireline - Winter Viewpoint 14

FIGURE NO: 8.9.51



PROPOSED WIRELINE

PROPOSED CONSTRUCTION OUTLINE

PROPOSED CONSTRUCTION MASSING OUTLINE

PROPOSED MASSING OUTLINE

PROPOSED HIDDEN MASSING OUTLINE

11055-0507-19



DATE OF PHOTO: 20/03/2019
LENS TYPE: 50mm

DISTANCE TO SITE: 320 m
OS REFERENCE: 525070, 141413

DIRECTION TO SITE: east
VIEWPOINT HEIGHT: 68 m AOD

HORIZONTAL FIELD OF VIEW: 39.6°
VIEW AT ARMS LENGTH

DOCUMENT: Environmental Statement
DRAWING TITLE: Single Frame Wireline - Winter Viewpoint 14

FIGURE NO: 8.9.52



EXISTING VIEW

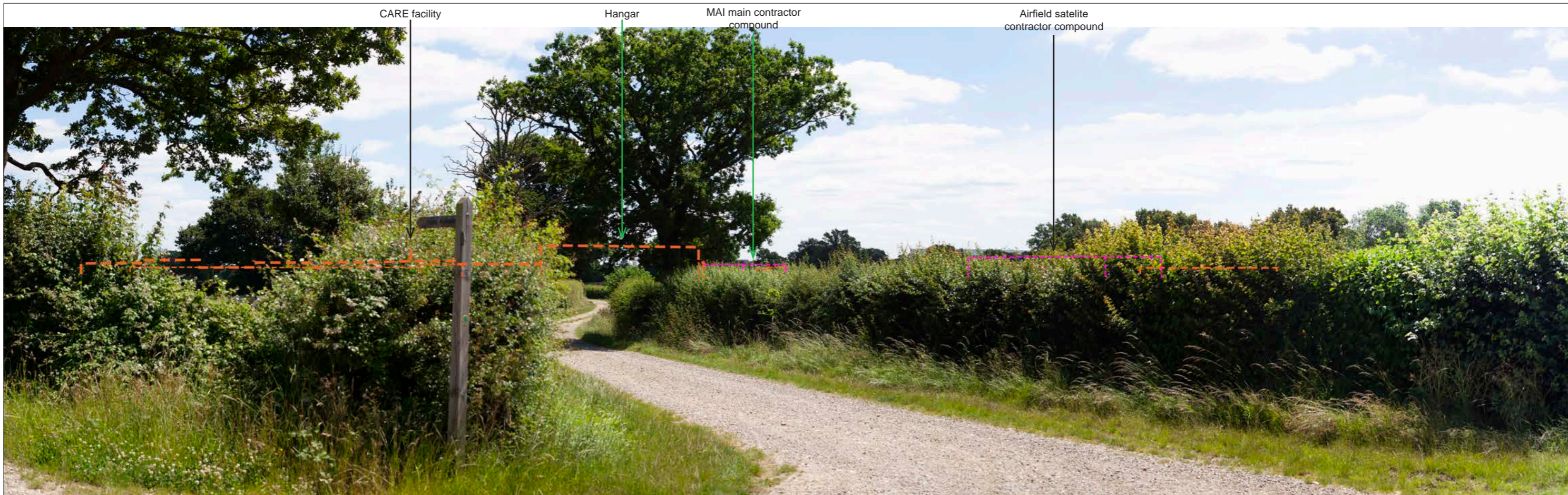

PROPOSED WIRELINE

PROPOSED CONSTRUCTION OUTLINE

PROPOSED HIDDEN CONSTRUCTION OUTLINE

PROPOSED MASSING OUTLINE

PROPOSED HIDDEN MASSING OUTLINE

11055-0507-19



DATE OF PHOTO: 01/07/2019
LENS TYPE: 50mm

DISTANCE TO SITE: 320 m
OS REFERENCE: 525070, 141413

DIRECTION TO SITE: east
VIEWPOINT HEIGHT: 68 m AOD

HORIZONTAL FIELD OF VIEW: 90°
FOR CONTEXT ONLY

DOCUMENT: Environmental Statement
DRAWING TITLE: Existing and Proposed Wireline - Summer Viewpoint 14

FIGURE NO: 8.9.53



11055-0507-19



DATE OF PHOTO: 01/07/2019
LENS TYPE: 50mm

DISTANCE TO SITE: 320 m
OS REFERENCE: 525070, 141413

DIRECTION TO SITE: east
VIEWPOINT HEIGHT: 68 m AOD

HORIZONTAL FIELD OF VIEW: 39.6°
VIEW AT ARMS LENGTH

DOCUMENT: Environmental Statement
DRAWING TITLE: Single Frame Wireline - Summer Viewpoint 14

FIGURE NO: 8.9.54



EXISTING VIEW

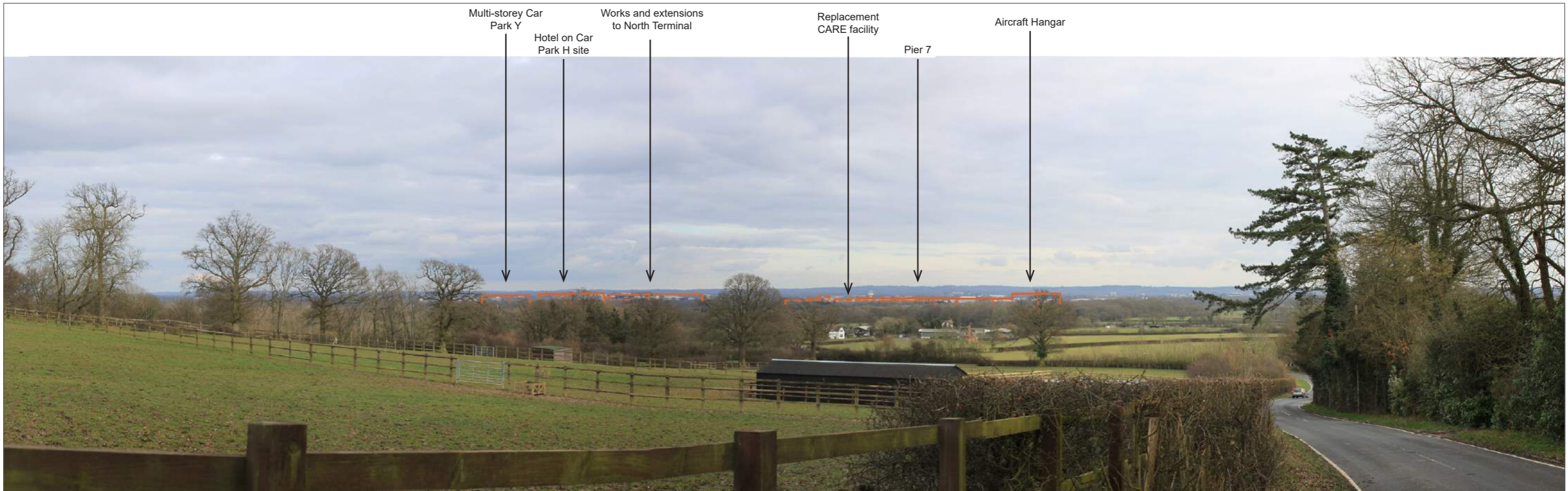

Multi-storey Car Park Y
 Hotel on Car Park H site
 Works and extensions to North Terminal
 Replacement CARE facility
 Pier 7
 Aircraft Hangar

PROPOSED WIRELINE

PROPOSED MASSING OUTLINE ——— PROPOSED MASSING HIDDEN OUTLINE - - -

11055-0507-28



DATE OF PHOTO: 07/01/2019
 LENS TYPE: 50mm

DISTANCE TO SITE: 2.58 km
 OS REFERENCE: 524141, 143478

DIRECTION TO SITE: southeast
 VIEWPOINT HEIGHT: 94 m AOD

HORIZONTAL FIELD OF VIEW: 90°
 FOR CONTEXT ONLY

DOCUMENT: Environmental Statement
 FIGURE TITLE: Existing and Proposed Wireline - Winter Viewpoint 15

March 2024 Revision
 FIGURE NO: 8.9.55